

FHWA REGION NO.	STATE	PROJECT NO.	YEAR	SHEET NO.	TOTAL SHEETS
7	KANSAS	87 N-0092-01	1999	11	75

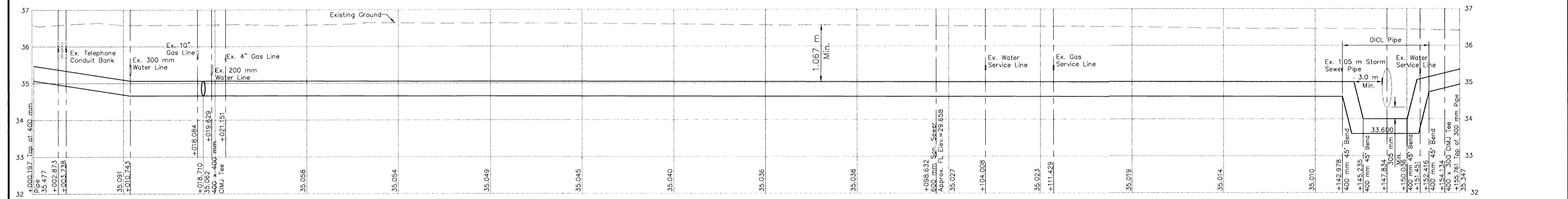
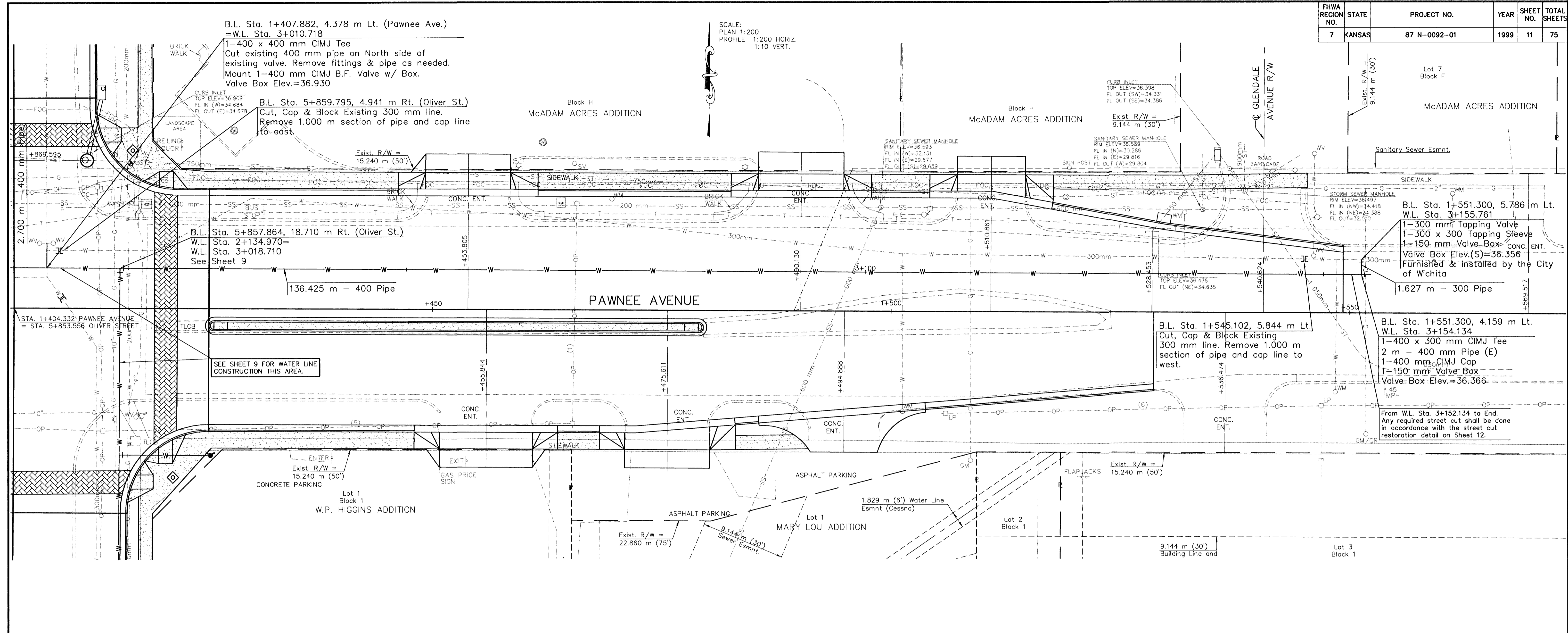

UNLESS ELEVATION IS SHOWN, THE DEPTH OF EXISTING UTILITIES IS APPROXIMATE. CONTRACTOR TO USE EXTREME CAUTION WHEN EXCAVATING.

NOTE: ALL VALVES, CAPS, PLUGS AND ALL REQUIRED FITTINGS NOT SPECIFICALLY MENTIONED AS A BID ITEM SHALL BE INCIDENTALS TO WATER LINE BID ITEMS.

**WATER MAIN REPLACEMENT**  
**STA. 3+018.710 TO STA. 3+155.761**

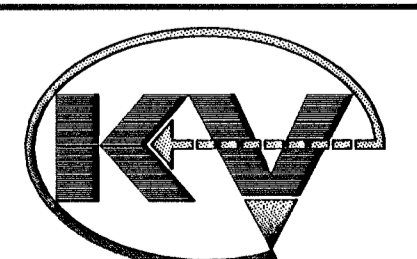

**KAW VALLEY ENGINEERING**  
ENGINEERS AND LAND SURVEYORS  
2319 NORTH JACKSON  
P.O. BOX 1304  
JUNCTION CITY, KANSAS 66441  
(785)762-5040 FAX (785)762-7744  
E-MAIL jkve@rc.net

PROJ. NO.	A01827
DATE	JULY 1999
DESIGNER	KB/SM
DRAWN BY	JO
CHECKED BY	
CFN	1827WTRP
SHEET	11 OF 75