

# CHERYL'S HOLLOW SECOND ADDITION

Wichita, Sedgwick County, Kansas

PC 188-4

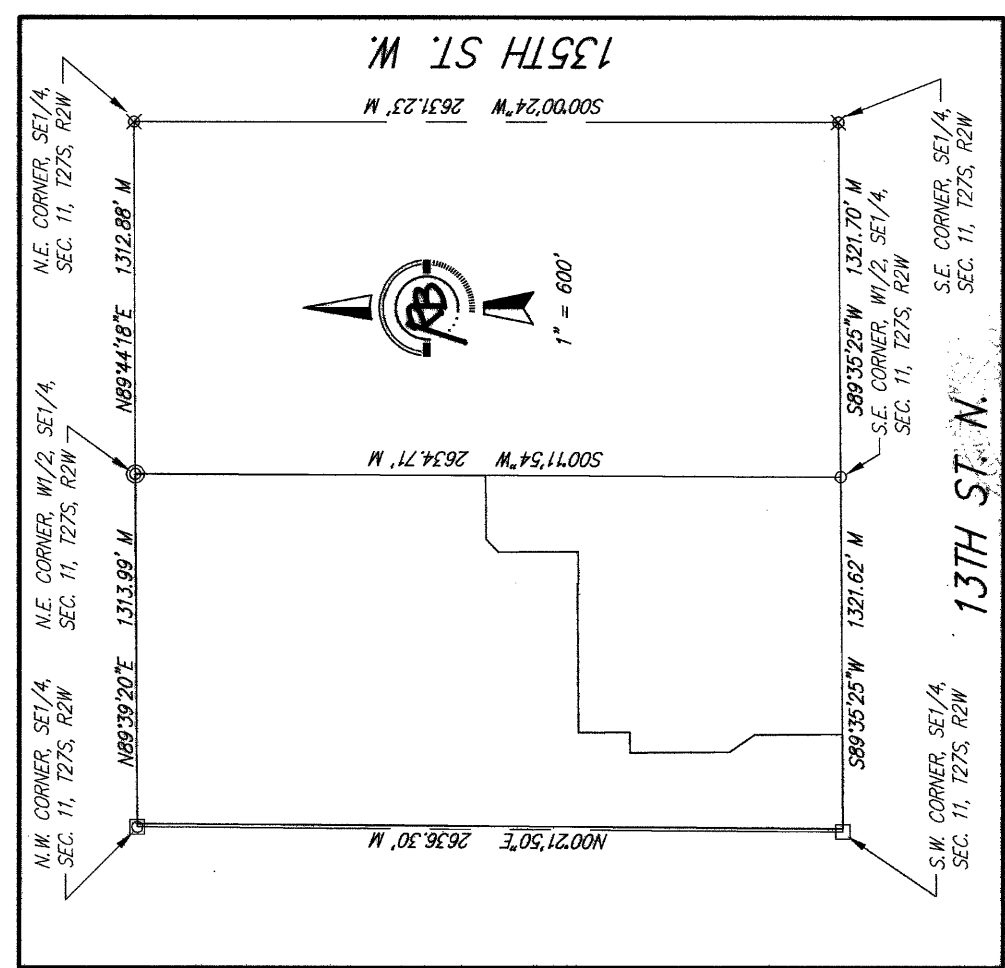
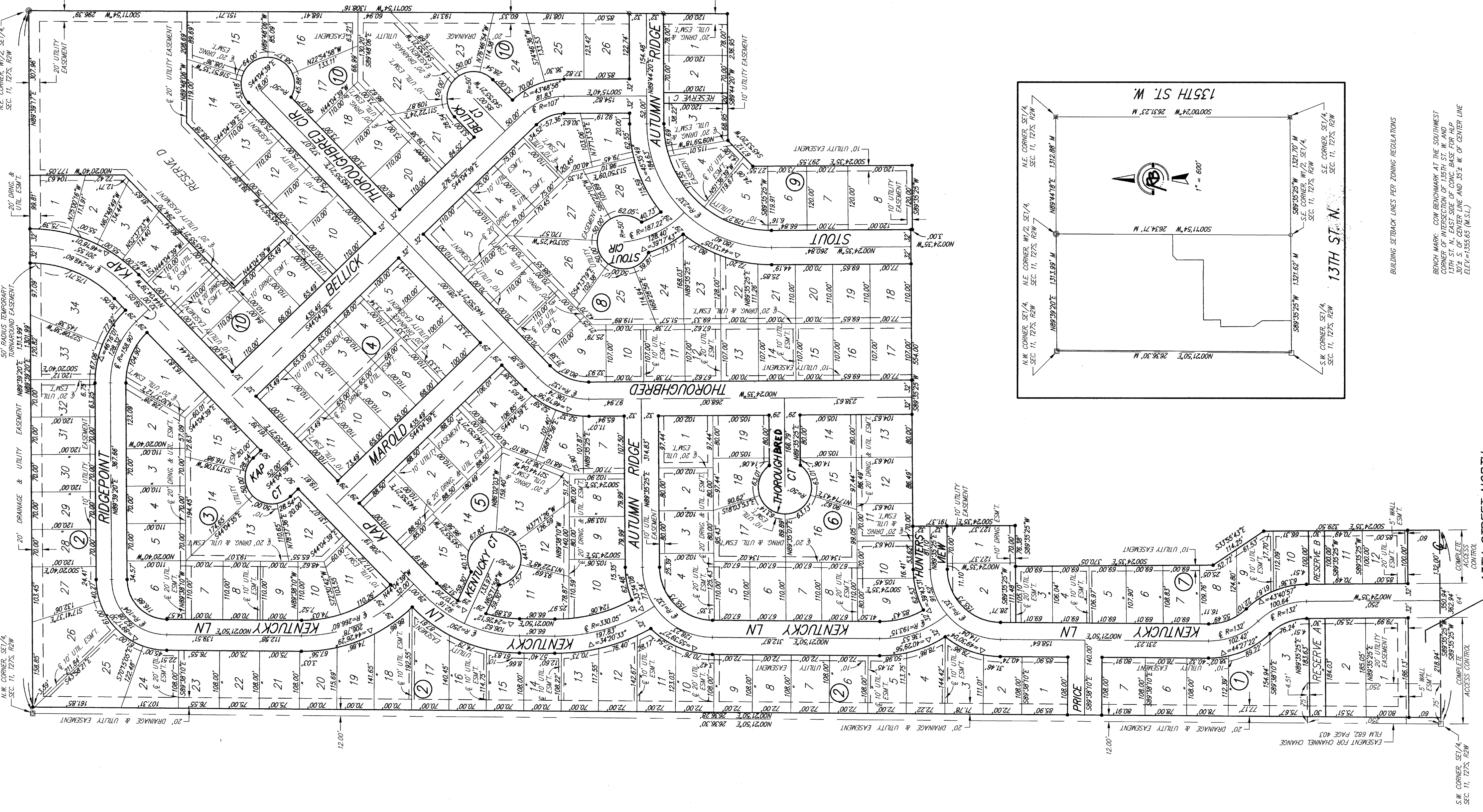

- SURVEY MARKER LEGEND**
- = STONE (FOUND)
  - = NAIL IN CENTER OF STONE (FOUND)
  - = 1/2" IRON PIPE (FOUND)
  - ⊙ = 1" IRON PIPE (FOUND)
  - ⊗ = 1/2" REBAR W/ALUMINUM CAP (FOUND)
  - ⊛ = 3/4" IRON PIPE W/ALUMINUM CAP (FOUND)
  - ⊜ = COUNTY ALUMINUM CAP (FOUND)
  - = 5/8" REBAR W/PAB CAP (SET)

MINIMUM BUILDING PAD DEPTH AND SPACINGS	LOT NO.	DEPTH (FEET)
	7	7, 8, 3, 4, 5, 6, 7, 8, 9, 10, 11, 12
	9	5, 2, 3, 4, 5, 6, 7, 8, 9, 10, 11, 12, 13
	10	7, 8, 9, 10, 11, 12, 13, 14, 15

1" = 100'  
(A) = ASSUMED  
(M) = MEASURED

State of Kansas) SS  
Sedgwick County)

Ms. Ruggles & Bohm, P.A., Land Surveyors in adjacent county and state, do hereby certify that, under the supervision of the undersigned, we have surveyed and platted "CHERYL'S HOLLOW SECOND ADDITION", Wichita, Sedgwick County, Kansas, and that the accompanying plat is a true and correct exhibit of the property surveyed, described as follows:

The west half of the SE 1/4, Sec. 11, T27S, R2W of the 6th P.M., Sedgwick County, Kansas, EXCEPT that the west 12.00 feet, AND EXCEPT that part platted as Cheryl's Hollow, Wichita, Sedgwick County, Kansas.

All public easements and dedications are hereby vacated by virtue of K.S.A. 12-512(a).

Ruggles & Bohm, P.A.  
Thomas C. Ruggles  
Land Surveyor

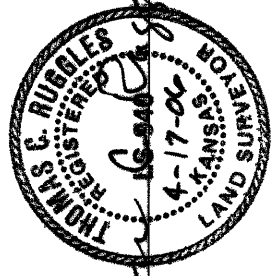

Know all men by these presents that we, the undersigned, have caused the lot described in the surveyor's certificate to be platted as CHERYL'S HOLLOW SECOND ADDITION, Wichita, Sedgwick County, Kansas. Utility easements are hereby granted for the construction and maintenance of public utilities. Drainage easements are hereby granted to the public for drainage purposes. Reserves "A", "B" and "C" are hereby reserved for the purpose of being reserved for irrigation, drainage, irrigation structures, electric power lines, drainage structures and utilities confined to easements. Reserves "D" is reserved for irrigation, drainage, irrigation structures, electric power lines, drainage structures, walks, landscaping, berms, lakes, drainage, drainage structures, and utilities confined to easements. The Reserves shall be owned and maintained by the Home Owners Association for the addition. Controls as indicated are hereby granted to the appropriate governing body of the public, and will expire upon extension of the street beyond the limits of this plat. A drainage plan has been developed for this plat; all drainage easements, rights-of-way, or reserves shall remain at established grades, or as modified with the approval of the City Engineer, and unobstructed to allow for the conveyance of storm water.

Rick Thompson Construction, Inc.  
Rick Thompson  
President

State of Kansas) SS  
Sedgwick County)

The foregoing instrument acknowledged before me, this 18<sup>th</sup> day of April, 2006, by Rick Thompson, President of Rick Thompson Construction, Inc., on behalf of the corporation.

My appointment expires 02-19-2007

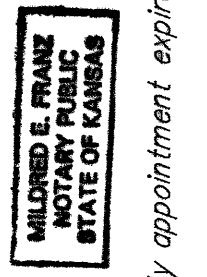

This plat of "CHERYL'S HOLLOW", Wichita, Sedgwick County, Kansas, has been submitted to and approved by the Wichita-Sedgwick County Metropolitan Area Planning Commission, Wichita, Kansas. Dated this 5<sup>th</sup> day of January, 2006.



This plat approved and all dedications shown hereon accepted by the City Council of the City of Wichita, Kansas, this 17<sup>th</sup> day of Sept 2006.

At the Direction of the City Council  
Mayor Carlos Williams  
Karen Sublett City Clerk



Reviewed in April, 2005 on this 20<sup>th</sup> day of September, 2006.  
Deputy County Surveyor Sedgwick County Kansas

Entered on transfer record this 22<sup>nd</sup> day of September, 2006.  
Don Bruce  
County Clerk



State of Kansas) SS  
Sedgwick County)

This is to certify that this plat has been filed for record in the office of the Register of Deeds, this 22<sup>nd</sup> day of September, 2006, at 12:28:49 o'clock P.M. and is duly recorded.

Bill Meek  
Tonye Buckingham  
Deputy Register of Deeds

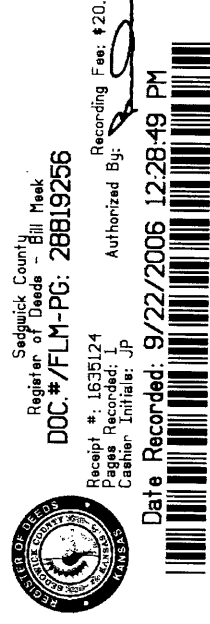

Ruggles & Bohm, P.A.  
Engineering, Surveying, Land Planning  
924 North Main  
Wichita, Kansas 67203  
www.rba.com



This digital plat record accurately reproduces in all details the original plat record. It is hereby certified to be a true and correct copy of the original plat record as recorded in the Register of Deeds Bill Meek by Sedgwick County Geographic Information Systems.

Bill Meek, Register of Deeds  
Digitized reproduction of original signature



PC 188 - 4

25.0