

ELECTRICAL SHEET INDEX

SHEET NO.	DESCRIPTION
E1	ELECTRICAL LEAD SHEET
E2	ELECTRICAL ONE-LINE DIAGRAM
E3	ELECTRICAL DEMOLITION PLAN
E4	ELECTRICAL PUMP ROOM PLAN

PEN WEIGHT LEGEND

SYMBOL	DESCRIPTION
ALL DEVICES, LIGHT FIXTURES, ETC., DRAWN IN DARK SOLID LINES ARE NEW TO BE INSTALLED.	
	NEW DUPLEX GROUNDED RECEPTACLE
	NEW LIGHT FIXTURE
ALL DEVICES, LIGHT FIXTURES, ETC., DRAWN IN LIGHT SOLID LINES ARE EXISTING TO REMAIN.	
	EXISTING DUPLEX GROUNDED RECEPTACLE TO REMAIN
	EXISTING LIGHT FIXTURE TO REMAIN
ALL DEVICES, LIGHT FIXTURES, ETC., DRAWN IN DARK DASHED LINES ARE TO BE REMOVED.	
	DUPLEX GROUNDED RECEPTACLE TO BE REMOVED
	LIGHT FIXTURE TO BE REMOVED

GENERAL NOTES

- ALL ELECTRICAL WORK SHALL COMPLY WITH THE LATEST EDITION OF THE NATIONAL ELECTRICAL CODE (NEC) & THE AMERICANS WITH DISABILITIES ACT (ADA).
- REFER TO RELATED CIVIL DRAWINGS FOR RELATED INFORMATION.
- REFER TO THE SPECIFICATIONS FOR DATA NOT ON THE DRAWINGS.
- ALL MOUNTING HEIGHTS TO CENTERLINE OF ITEM UNLESS OTHERWISE NOTED. VERIFY ALL OUTLET LOCATIONS ON THE JOB PRIOR TO ROUGH-IN.
- CONDUIT RUN W/CONDUCTORS AS INDICATED & GROUND WIRE SIZED PER N.E.C. 250.122. CONDUIT SIZE AS REQUIRED.
- WHEN INCREASED CONDUCTOR SIZES ARE SHOWN ON THE PLANS, THE LARGER CONDUCTOR SIZE SHALL BE USED THROUGHOUT THE LENGTH OF THE CIRCUIT, INCLUDING NEUTRAL AND GROUND.
- BRANCH CIRCUITS ARE INDICATED AS ONE CIRCUIT HOME RUNS WITH INDIVIDUAL NEUTRALS. A MAXIMUM OF THREE CIRCUITS (MAXIMUM OF THREE PHASE CONDUCTORS) MAY BE GROUPED IN A SINGLE CONDUIT. WHERE MULTIPLE CIRCUITS ARE LOCATED IN THE SAME RACEWAY, JUNCTION BOX OR ENCLOSURE, NEUTRALS SHALL BE MARKED OR LABELED TO INDICATE WHICH CIRCUIT THEY ARE ASSOCIATED WITH. SEE SPECIFICATION SECTION "LOW VOLTAGE ELECTRICAL POWER CONDUCTORS AND CABLES" FOR ADDITIONAL INFORMATION.

SYMBOL LIST

SYMBOL	DESCRIPTION	MOUNTING
	ELECTRICAL DISTRIBUTION EQUIPMENT	
	CONDUIT HOME RUN, 1 CIRCUIT. 2#10 & 1#10 GRD. GEN. NOTE 5 & 6	CEIL./WALL
	CONDUIT RUN 2#12 & 1#12 GRD.-1/2".	CEIL./WALL
	CONDUIT RUN 2#12 & 1#12 GRD.-3/4".	EARTH/FLOOR
	CONDUIT HOME RUN, 1 CIRCUIT. 2#12 & 1#12 GRD. 1/2".	CEIL./WALL
	CONDUIT RUN PARTIAL CIRCUIT. 2#12 & 1#12 GRD. 1/2".	CEIL./WALL
	CONDUIT HOME RUN, 2 CIRCUITS PHASE CONDUCTORS (#12 UON) NEUTRAL CONDUCTOR (#12 UON) SWITCH LEGS (#12 UON) GROUND CONDUCTOR (#12 UON)	CEIL./WALL
	DISCRETE CONTROL CABLE (# OF PAIRS) CAT 5E	CEIL./WALL
	BALL VALVE	
	DIFFERENTIAL PRESSURE SWITCH	
	CONTROL STATION	
U.O.N.	UNLESS OTHERWISE NOTED	
	DISCONNECT SWITCH	
	CIRCUIT BREAKER	
	MOTOR	

CONTROL CABLES CONDUIT SCHEDULE

# OF CABLES	ESTIMATED CONDUIT SIZE
1	1/2"
2	3/4"
3	1"
5	1 1/4"
7	1 1/2"
13	2"
18	2 1/2"
29	3"
38	3 1/2"

NOTE:
ABOVE CONDUIT SIZES DEPEND ON ACTUAL CABLES INSTALLED. VERIFY CABLE SIZES & ADJUST CONDUIT AS REQUIRED. RUN ALL CONTROL CABLES IN SEPARATE CONDUIT FROM POWER CIRCUITS. ALSO RUN SHIELDED & LAN LAN CABLES IN SEPARATE CONDUIT FROM OTHER CONTROLS. CONTRACTOR CAN SIZE CONDUIT FOR ACTUAL CABLE SIZE, PER N.E.C. FILL TABLE WITH 25% SPARE CAPACITY. SUBMIT CALCULATIONS.



SWITCHBOARD/DISTRIBUTION PANEL/MOTOR CONTROL CENTER BREAKER/SWITCH

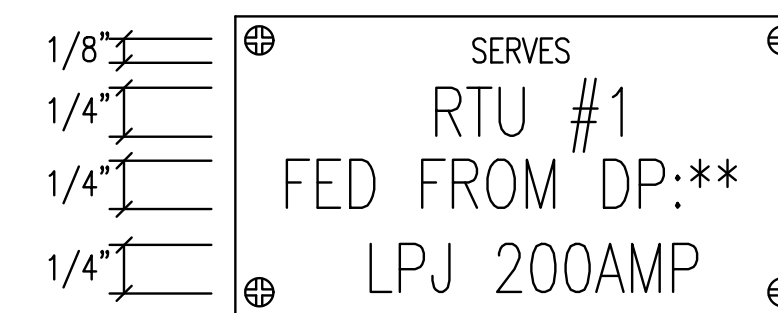

DISCONNECT SWITCH

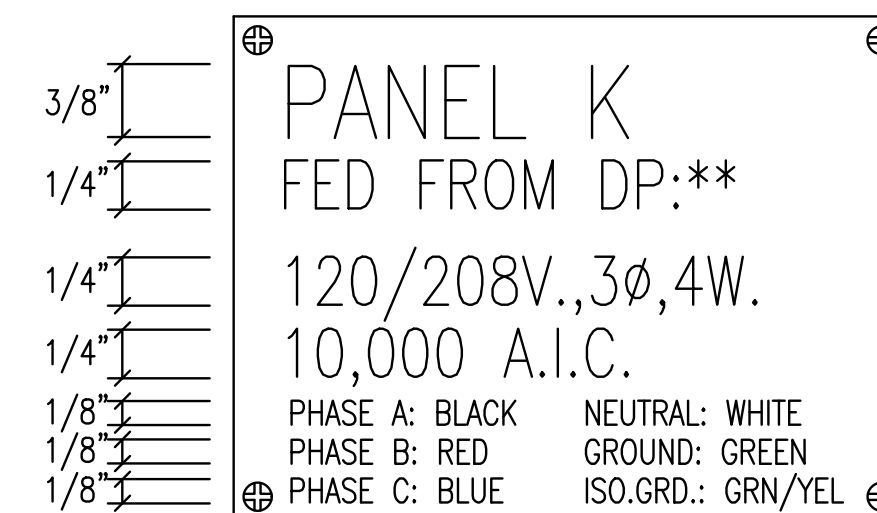

BRANCH CIRCUIT/DISTRIBUTION PANEL

1 TYPICAL NAME PLATES

NO SCALE

NOTE: SEE SPECIFICATION SECTION 260500 FOR NAME PLATE COLOR REQUIREMENTS.

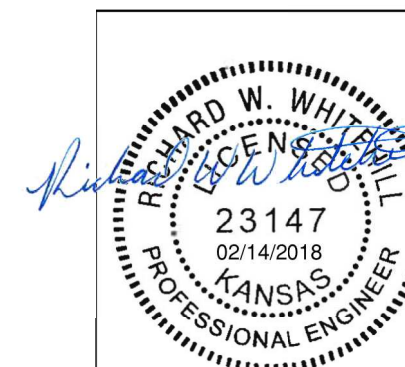

No.	Revision	By	Date
CITY OF WICHITA, KANSAS			
ELECTRICAL LEAD SHEET			
CHENEY PUMP STATION STRAINER REPLACEMENT			
PEC		PROFESSIONAL ENGINEERING CONSULTANTS, P.A. 303 SOUTH TOPEKA WICHITA, KS 67202 316-262-2691 www.pec1.com	
Designed by	ABP	Job No. 160316-006-0042	Sht. E1 of 8
Drawn by	RWW	Date FEBRUARY 2018	