

BENCHMARK:
 City of Wichita Benchmark Disk at
 South End of Hubguard on the SW
 Cor. of R.C.B.C., West Side of Rock
 Road, 706' North-northwest of the
 Northwest Corner of Lot 44, Block
 A, Rocky Ford Addition.
 Elev. = 1368.14 NAVD88

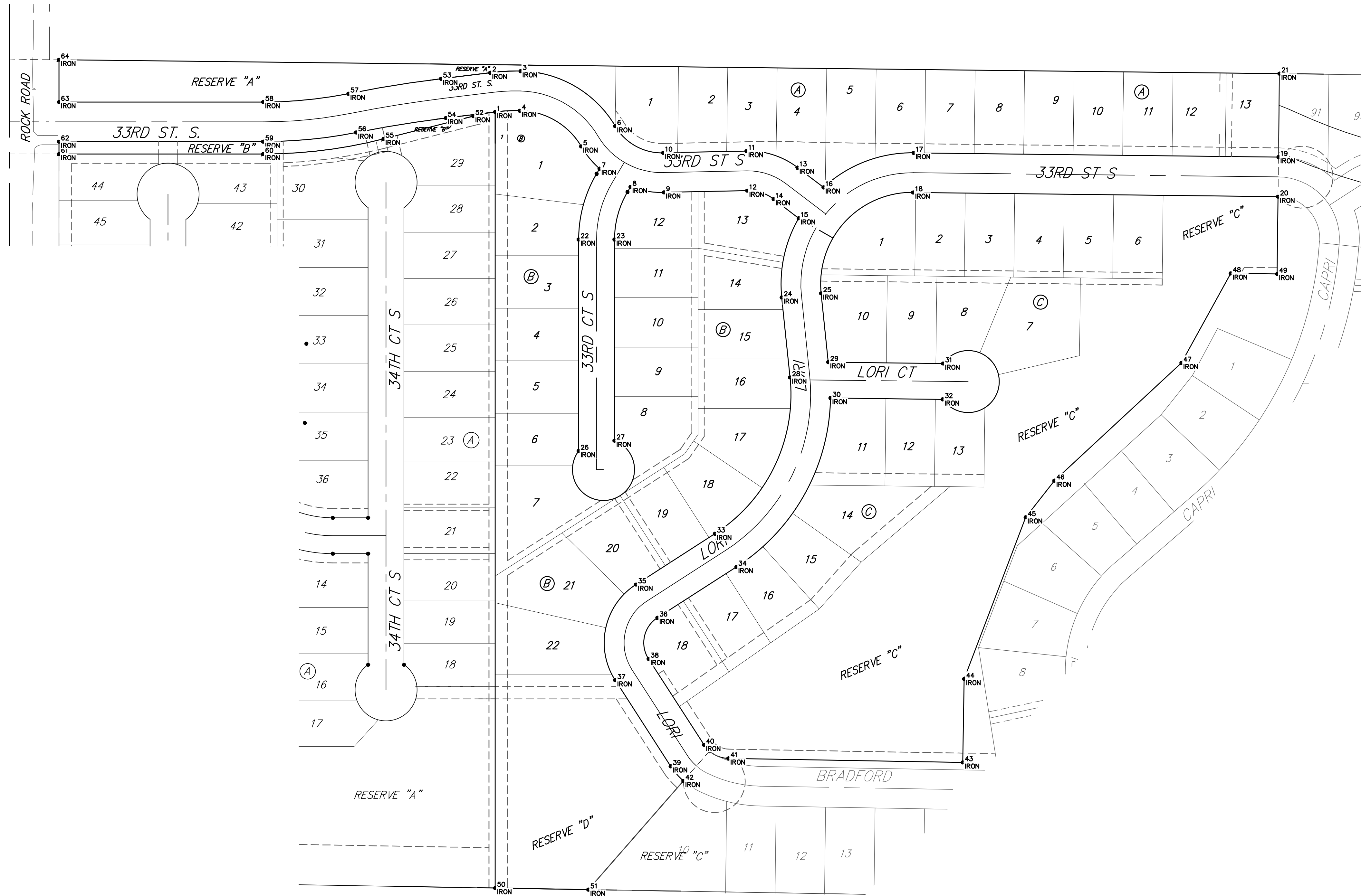

POINT TABLE			
Point #	Northing	Easting	Description
1	21241.79	10785.00	IRON
2	21305.32	10777.21	IRON
3	21307.83	10826.20	IRON
4	21243.84	10824.94	IRON
5	21186.12	10924.08	IRON
6	21218.80	10879.11	IRON
7	21150.03	10953.90	IRON
8	21120.53	11003.84	IRON
9	21111.77	11057.98	IRON
10	21175.76	11056.63	IRON
11	21178.60	11191.30	IRON
12	21114.61	11192.65	IRON
13	21151.77	11273.90	IRON
14	21100.79	11235.20	IRON
15	21069.95	11275.83	IRON
16	21119.85	11315.94	IRON
17	21175.59	11461.64	IRON
18	21111.59	11460.91	IRON
19	21168.86	12051.37	IRON
20	21104.86	12050.64	IRON
21	21303.85	12052.91	IRON
22	21035.52	10920.00	IRON
23	21035.52	10978.00	IRON
24	20941.83	11248.35	IRON
25	20948.40	11312.01	IRON
26	20693.56	10920.00	IRON
27	20710.20	10978.00	IRON
28	20812.43	11261.70	IRON
29	20837.14	11323.49	IRON
30	20779.10	11327.07	IRON
31	20835.02	11509.21	IRON
32	20777.02	11508.55	IRON
33	20559.63	11140.27	IRON
34	20505.83	11174.94	IRON
35	20477.47	11012.76	IRON
36	20423.67	11047.42	IRON
37	20322.66	10979.27	IRON
38	20357.33	11033.07	IRON
39	20183.54	11068.91	IRON
40	20218.20	11122.71	IRON
41	20196.21	11162.24	IRON
42	20159.86	11089.37	IRON
43	20189.73	11541.00	IRON
44	20324.71	11543.31	IRON
45	20596.14	11642.80	IRON
46	20645.53	11689.17	IRON
47	20835.92	11894.41	IRON
48	20980.70	11974.24	IRON
49	20979.85	12049.21	IRON
50	19986.60	10785.00	IRON
51	19984.02	10935.73	IRON
52	21235.17	10749.73	IRON
53	21295.54	10697.55	IRON
54	21232.02	10705.34	IRON
55	21198.26	10604.68	IRON
56	21208.72	10560.39	IRON
57	21271.49	10547.88	IRON
58	21257.89	10410.11	IRON
59	21193.89	10410.11	IRON
60	21173.89	10410.11	IRON
61	21173.89	10080.00	IRON
62	21193.89	10080.00	IRON
63	21257.89	10080.00	IRON
64	21326.36	10080.00	IRON
102	22654.30	10000.00	NWCOR
103	22639.70	12638.84	N1/4COR
104	22616.83	15269.57	NECOR
105	19968.28	15251.59	E1/4COR
126	19998.16	10064.88	AMK

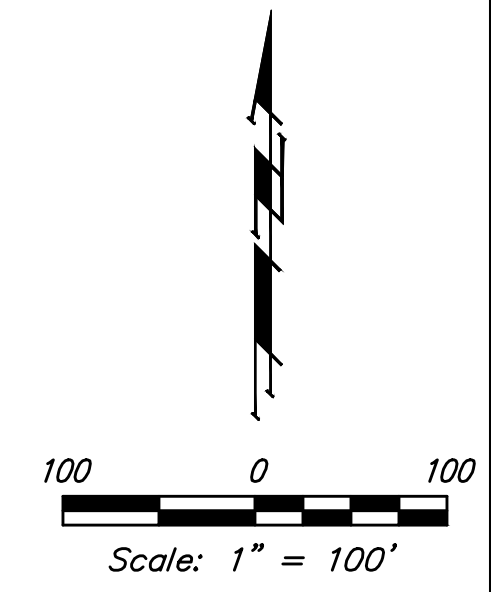

	Rocky Ford 2nd Addition - Phase I	
	COORDINATES STORMWATER DRAIN #433	
<small>Baughman Company, P.A. 315 Ellis St. Wichita, KS 67211 P 316-262-7271 F 316-262-0149 ENGINEERING SURVEYING PLANNING LANDSCAPE ARCHITECTURE</small>		
PROJECT NUMBER 468-85285	DESIGN AEG/DMV	DRAWN JAK
REVISIONS:	APPROVED	DATE 4/30/18
SCALE Noted		SHEET 19 OF 21