

GENERAL NOTES:

- The Contractor shall comply with all applicable safety regulations. All construction shall be completed following current City Standard Specifications and Special Provisions.
- Contractor will be required to provide notice to utility companies a minimum of seventy-two (72) hours prior to any excavation, as follows:
Kansas One-Call 687-2470
The Contractor must notify the following in case of an emergency:
AT&T 1-800-246-8464
Black Hills Energy 1-800-694-8989
City of Wichita Water & Sewer 1-316-219-8921
City of Wichita Stormwater 1-316-268-4090
City of Wichita Traffic 1-316-268-4034
Cox Communications 1-888-249-3530
Kansas Gas Service 1-888-482-4950
Westar Energy 1-800-544-4857
- Utility service lines, poles, etc. are to be adjusted as necessary by others prior to construction unless the plans specifically call for their adjustment by the Contractor or unless the plans specifically identify a utility to be adjusted by its owner during construction. Existing utilities and their location, as shown on the plans, represent the best information obtainable for design. The Contractor will be required to work around existing utilities within the right-of-way which do not conflict with proposed construction.
- Rubble from the removal of miscellaneous structures and excess excavation which is to be wasted shall be disposed of on sites to be provided by the Contractor. These sites shall be approved by the Engineer as to suitability, appearance and site location. Locations, in the opinion of the Engineer, that will leave an unsightly appearance will not be approved. All disposal sites must be approved by the Kansas Department of Health and Environment. Material either stockpiled or disposed of in a flood plain will require a Kansas State Board of Agriculture permit. Any material dumped in waters of the United States or wetlands is subject to U.S. Corps of Engineers permitting regulations. Any material buried or stockpiled beyond approved construction limits will require additional archaeological investigations unless buried in a previously approved borrow location.
- Trees and shrubs in public right-of-way which are in direct conflict with proposed new construction shall be removed by the Contractor with the City Engineer's approval. Trees and shrubs which are not in direct conflict with proposed new construction shall be saved and protected from damage.
- The Contractor shall give all property owners and/or tenants of developed property abutting the construction of this project a minimum of ten (10) days notice prior to start of construction.
- The Contractor shall be responsible for preserving property irons. The Contractor will be required to re-establish any property irons which are damaged or destroyed by his construction operations. Such irons shall be re-established by a licensed land surveyor in accordance with state laws.
- The Engineering Division shall field locate water valves one time during construction when requested by the Contractor. It shall be the Contractor's responsibility to preserve such field locations during the construction process. Water valves, valve boxes or fire hydrants damaged during construction shall be repaired by Contractor at his own expense. Valve boxes and water meters within the project limits shall be adjusted to match final grades by the contractor.
- The Contractor shall notify the inspecting engineer and Tom Mason at 316-268-4574 with the City of Wichita with the anticipated construction start date and notify them of project completion. Staking and inspection for this project will be the responsibility of the Contractor.
- If traffic will be impacted by construction, a traffic control plan must be submitted and approved by the City Traffic Engineer, Brian Coon at traffic@cityofwichita.gov before construction can begin. The Contractor shall be responsible for all traffic control measures to facilitate construction. All construction zone markings and signage shall conform to the latest version of the Manual on Uniform Traffic Control Devices (MUTCD) as published by the US Dept. of Transportation, Federal Highway Administration. All costs associated with construction markings and signage shall be the Contractors responsibility.
- All elevations shown are NAVD 88.
- All areas disturbed during construction that will not be under proposed pavement shall be restored to match existing conditions.

- Any sidewalk, drive approach, curb, or street pavement removed to construct project must have a pavement cut permit and be replaced by the City contractor. Permits can be obtained by calling 316-268-4501 or 316-268-4480.
- All applicable fees (top, equity, in lieu of & main benefit) must be paid before any connections can be made on this project. Quotes can be obtained on fees by calling 316-268-4555.
- City Maintenance of sanitary sewer mains ends at last structure within the easement or right-of-way.
- All stubs and capped pipes shall be located with green plastic tape in the same manner as risers.
- Connecting to Existing Manholes:
Prior to laying sewer lines using existing stubs in existing manholes, the Contractor shall expose and verify the elevation, grade and alignment of existing stubs and notify the Engineer of any deviation from the plans. Where the stub is unusable due to elevation grade or alignment, the Contractor shall remove the stub and plug the hole, and reshape the existing manhole invert to provide smooth flow. Where connecting to an existing manhole that does not have an existing stub, the Contractor shall core cut into existing manhole wall to make connection using approved water stop gasket, and reshape the existing manhole invert to provide smooth flow. The cost to connecting to existing manholes is incidental to the project.
- Contractor shall limit the extent of trench open overnight and weekends to less than 50 feet.
- Contractor shall provide positive drainage away from all manhole covers.
- The Contractor shall prevent any construction debris from entering the existing sanitary sewer during construction.
- The Contractor shall be responsible for maintaining continuous flow of sewage through construction. Contractors proposed method for maintaining sewage flow shall be submitted and approved by the Sewer Maintenance Division (316-268-4073) prior to starting and by-passing of sewage flows.
- Any over excavation from manhole and pipe removal shall be backfilled with AB-3 compacted to 90-95% ASTM D698.
- The Contractor shall protect from damage and support existing utilities through construction as approved by the utility owner and the Engineer of the contractors expense.

SANITARY SEWER to serve CHICK-FIL-A

7320 WEST TAFT STREET

CITY OF WICHITA, KANSAS

Gary Janzen, P.E. City Engineer

Project Number
2311 PPS (184011)

T. Mason - City of Wichita, Inspector
Stub
Release Date: 6/5/2018
: 7/13/2018 apr

Benchmarks

- BM#1: "a" Chiseled on Top of Curb
Elevation=1325.53 (NAVD 88)
BM#2: "u" Chiseled on Top of Concrete
Elevation=1326.91 (NAVD 88)
BM#3: "a" Chiseled on Top of Curb
Elevation=1325.17 (NAVD 88)

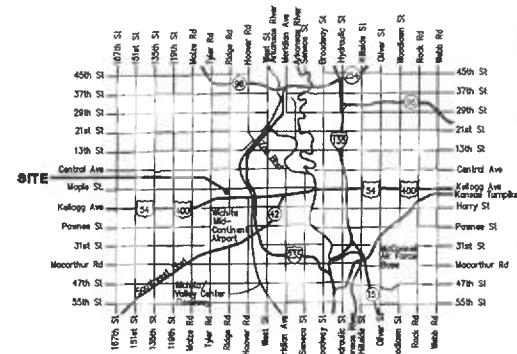
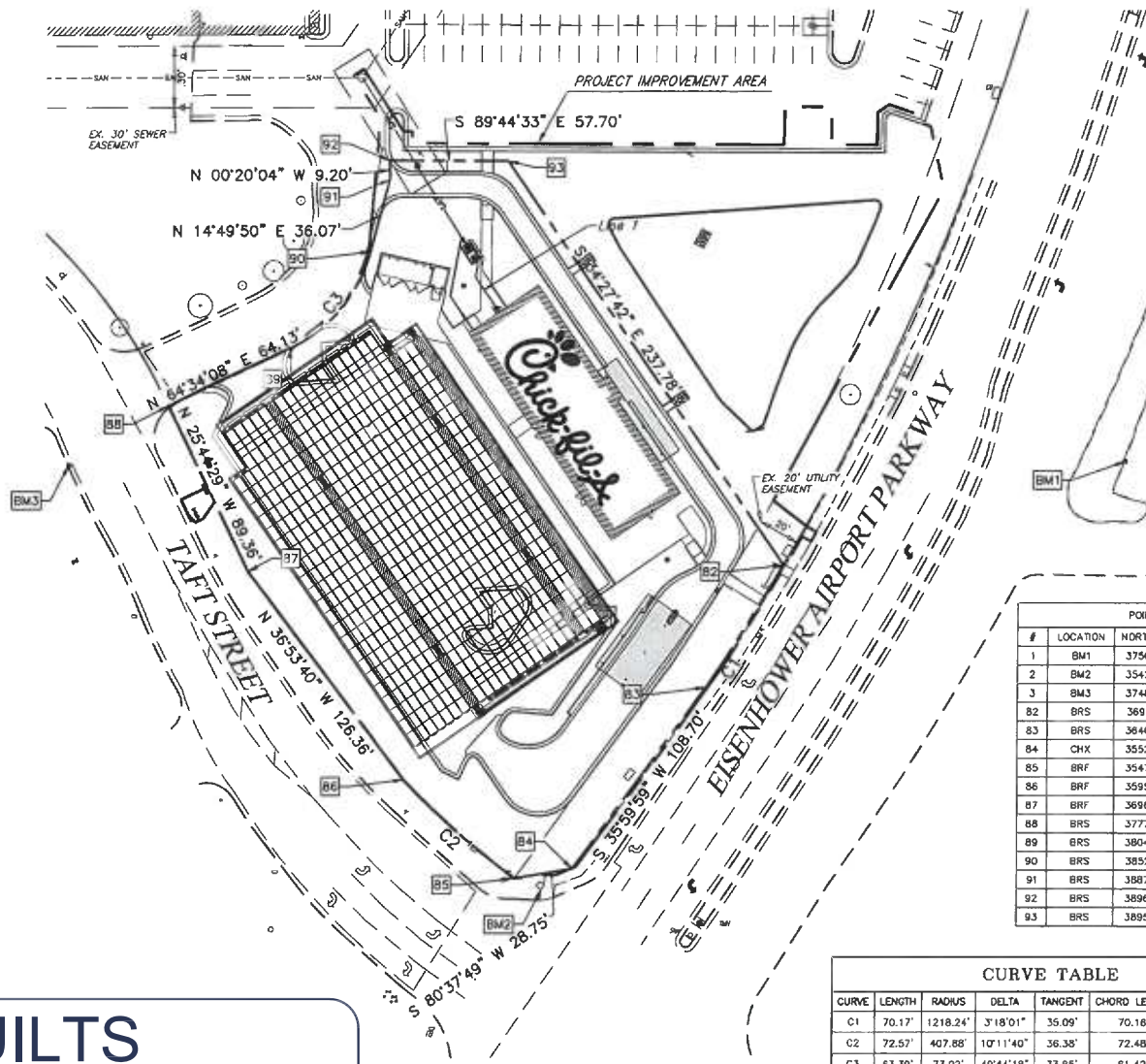

Vicinity Map

APPROVED AS NOTED
BY WICHITA PUBLIC WORKS
ENGINEERING DIVISION

Engineering: Julianne Kallman 12-21-17
Utilities: [Signature] 12-22-17

NOTE TO CONTRACTORS

Inspection and testing for this project is to be provided by a Licensed Consulting Engineering Firm under contract with the Owner/Developer. Said inspection to be in accordance with the City of Wichita standard construction engineering practices and certified by a Licensed Professional Engineer in the state of Kansas. No work shall be performed by the Contractor without such inspection nor shall any work be commenced without written authorization by City Engineering. All construction and materials shall comply with the current City of Wichita Specifications and Standards and Special Provisions. (as file and available at Wichita.gov).

An approved copy of these plans signed by City staff are required on-site.



GBC DESIGN, INC.
665 White Road, Dr. Akron, OH 44320-1123
Phone 330-936-0226 Fax 330-936-0782

GARY R. POISE
LICENSED PROFESSIONAL ENGINEER
19688
12-2-17

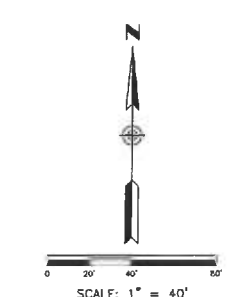

Sheet Index

Title Sheet	1
Plan & Profile	2
Erosion Control Plan	3
Erosion Control Details	4
Copy of Plat/Lot Split	5

AS BUILTS

Contractor: Ewertz Excavation 6/01/2018	Project Inspector: Larry Gann KEMILLER ENGINEERING PA 117 E. Lewis, Wichita, KS 67202 (316)264-0242
--	--

CHICK-FIL-A

MAPLE & RIDGE FSU
7320 WEST TAFT STREET
WICHITA, KS 67209

FSU# 03952

REVISIONS
NO. DATE DESCRIPTION

GBC PROJECT # 081194
PRINTED FOR Permit
DATE 05/09/17
DRAWN BY B.A.W.

Permit SHEET PPS TITLE SHEET SHEET NUMBER 1 OF 5

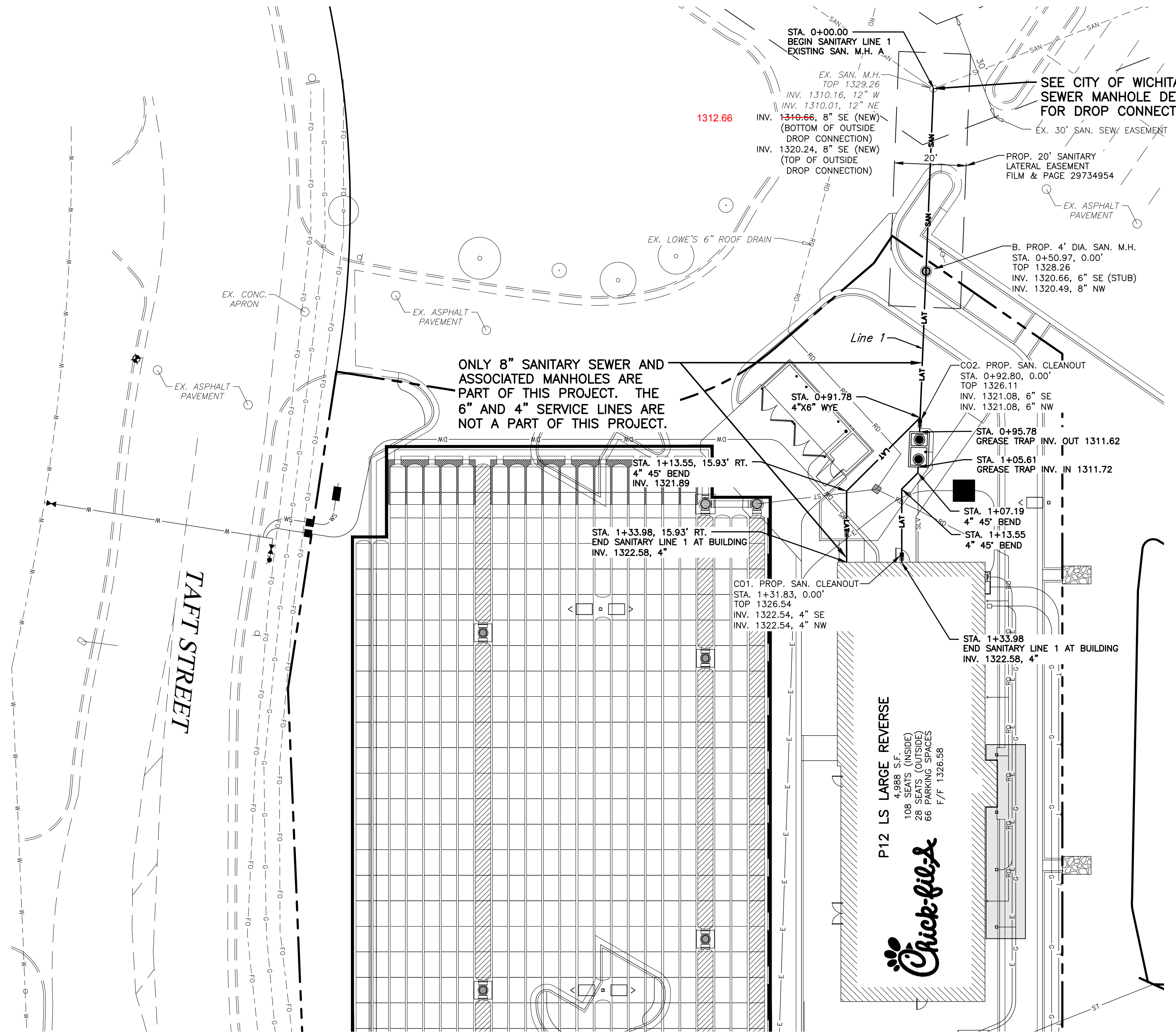

Benchmarks

- BM#1: "C" Chiseled on Top of Curb
Elevation=1325.53 (NAVD 88)
- BM#2: "C" Chiseled on Top of Concrete
Elevation=1326.91 (NAVD 88)
- BM#3: "C" Chiseled on Top of Curb
Elevation=1325.17 (NAVD 88)

SCALE: 1" = 20' HORIZONTAL
1" = 5' VERTICAL

CONTRACTOR TO REFERENCE CITY OF WICHITA DETAILS:
SS-101
SS-102

NOTE: ALL TESTING OF LINES AND MANHOLE ARE TO BE COMPLETE PRIOR TO CONSTRUCTION OF 6" SERVICE LINE BUILT UNDER MABCD INSPECTION.

AS BUILTS

KEMILLER
ENGINEERING PA

117 E. Lewis,
Wichita, KS 67202

(316)264-0242

Sanitary - Line 1

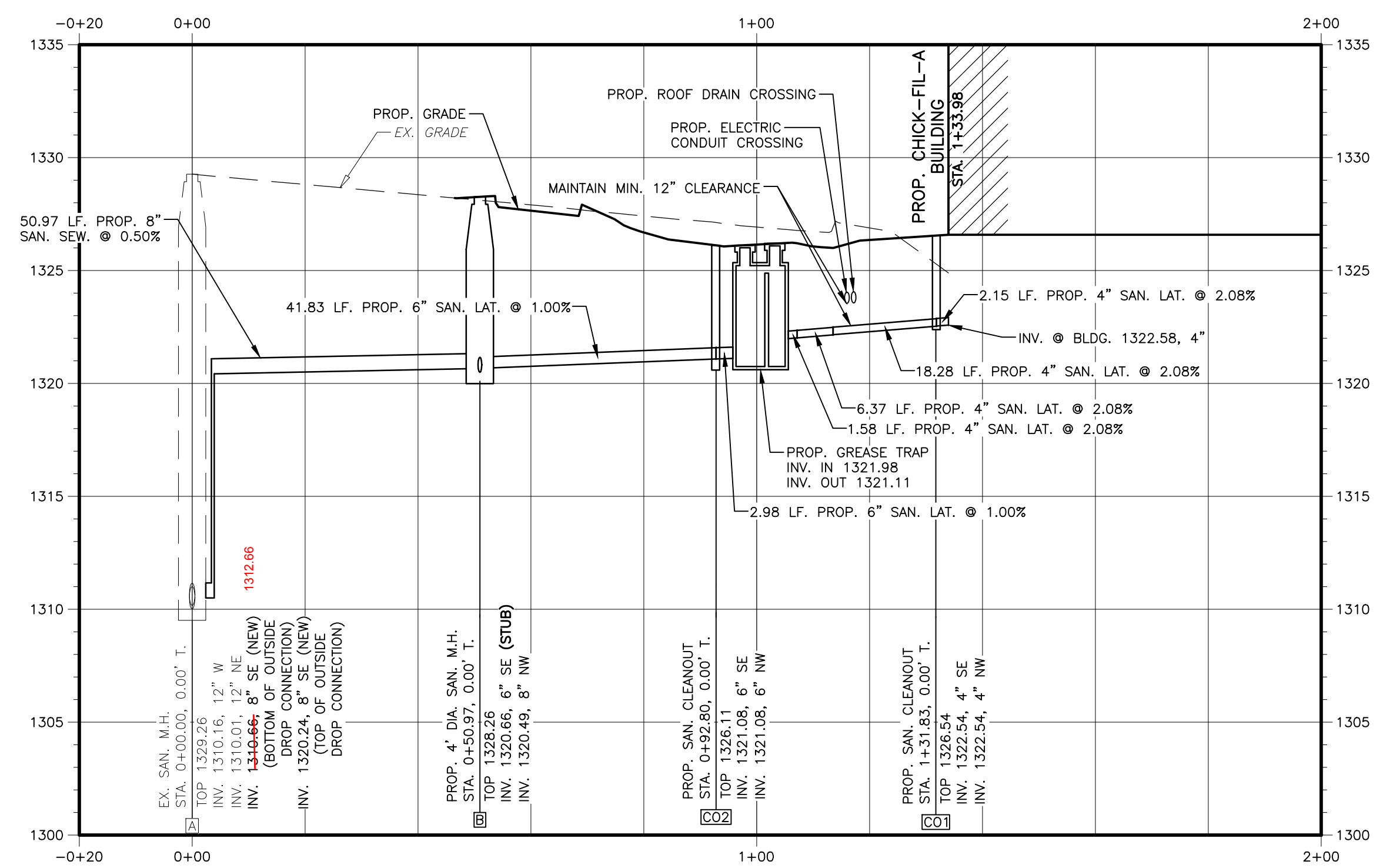

Chick-fil-A
5200 Buffington Road
Atlanta, Georgia 30349-2998

GBC DESIGN, INC.
565 White Pond Dr.
Akron, OH 44320-1123
Phone 330-856-0228 Fax 330-856-5782

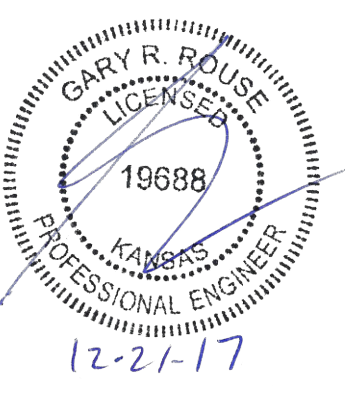

CHICK-FIL-A
MAPLE & RIDGE FSU
7320 WEST TAFT STREET
WICHITA, KS 67209

FSU# 03952

REVISION SCHEDULE		DESCRIPTION
NO.	DATE	

GBC PROJECT # 49116A
PRINTED FOR Permit
DATE 05/05/17
DRAWN BY B.A.W.

Information contained on this drawing and in all digital files produced for above named project may not be reproduced in any manner without express written or verbal consent from authorized project representatives.

SHEET
PPS
PLAN & PROFILE

PROJECT DESCRIPTION:
THE LAND IS BEING DISTURBED TO CONSTRUCT A CHICK-FIL-A RESTAURANT. DEVELOPMENT OF THE RESTAURANT INCLUDES DISTURBANCE OF 2.10 AC. FOR PARKING AREAS, SITE UTILITIES AND A 4,988 S.F. (GROSS AREA) BUILDING.

SCHEDULE OF CONSTRUCTION ACTIVITY:
THE CONTRACTOR SHALL IMPLEMENT ALL EROSION CONTROL MEASURES PRIOR TO OTHER CONSTRUCTION ACTIVITY. ALL EROSION CONTROL MEASURES MUST REMAIN FUNCTIONAL UNTIL THE SITE HAS BEEN STABILIZED UNLESS OTHERWISE STATED ON THE PLAN. SEE SEQUENCE OF CONSTRUCTION ACTIVITIES. SHT. C-3.1 AND SWPPP REPORT.

EROSION CONTROL NOTES:
DIVERSION CHANNELS AND PERIMETER CONTROLS SHALL BE IMPLEMENTED AS A FIRST STEP OF GRADING AND WITHIN 7 DAYS FROM THE START OF GRUBBING AND SHALL CONTINUE TO FUNCTION UNTIL UPLAND AREAS ARE STABILIZED. BMP'S SHOULD BE CLEANED OUT ONCE CAPACITY HAS BEEN REDUCED BY 40%.

EROSION CONTROL BLANKETS WITH MATTING WILL BE USED ON DITCHES GREATER THAN 1.5% AND ALL OTHER SLOPES GREATER THAN 6% GRADE.

CONTRACTOR IS RESPONSIBLE FOR EROSION CONTROL.

NO SOLID OR LIQUID WASTE SHALL BE DISCHARGED INTO STORM WATER RUNOFF.

ALL EROSION AND SEDIMENT CONTROL PRACTICES MUST MEET THE STANDARDS AND SPECIFICATIONS OF THE CITY OF WICHITA, KS AND THE KDOT STORM WATER MANAGEMENT GUIDELINES FOR CONSTRUCTION ACTIVITY.

OTHER EROSION AND SEDIMENT CONTROL ITEMS MAY BE NECESSARY DUE TO ENVIRONMENTAL CONDITIONS.

CONTRACTOR IS RESPONSIBLE TO PICK UP/CLEAN UP ANY LITTER, CONSTRUCTION DEBRIS AND/OR CONSTRUCTION CHEMICALS EXPOSED TO STORM WATER PRIOR TO ANTICIPATED STORM EVENTS OR WIND EVENTS AS FORECASTED BY LOCAL WEATHER.

OFF-SITE VEHICLE TRACKING SEDIMENT SHALL BE MINIMIZED. CONSTRUCTION VEHICLES ARE LIMITED TO THE CONSTRUCTION ACCESS ROAD NOTED ON THE PLAN.

REGULAR INSPECTION AND MAINTENANCE WILL BE PROVIDED FOR ALL EROSION AND SEDIMENT CONTROL PRACTICES. PERMANENT RECORDS OF MAINTENANCE AND INSPECTIONS MUST BE KEPT THROUGHOUT THE CONSTRUCTION PERIOD. PROVIDED WILL BE NAME OF INSPECTOR, MAJOR OBSERVATIONS, DATED OF INSPECTION AND CORRECTIVE MEASURES TAKEN.

SILT FENCES ARE TO BE INSTALLED IN FRONT OF STORM INLETS AND FILL AREAS BEFORE STARTING CONSTRUCTION PER MANUFACTURERS RECOMMENDATIONS.

SILT FENCES ARE TO BE CONSTRUCTED ON THE OUTSIDE OF ALL STOCK PILES.

ALL EROSION CONTROL MEASURES TO BE MAINTAINED BY CONTRACTOR UNTIL PROJECT COMPLETION AND THEN REMOVED.

SEDIMENT TO BE REMOVED FROM SILT FENCE AS NECESSARY AND MUST BE REMOVED WHEN DESIGN CAPACITY HAS BEEN REDUCED BY 50%.

ANY DE-WATERING ACTIVITY SHALL INCLUDE A DIRT BAG OR DANDY BAG AT THE END OF PUMPING DISCHARGE LINE PRIOR TO ENTERING INTO THE STORM SEWER.

EXISTING MAX. SLOPE TO OUTFALL = 25.0%
EXISTING MIN. SLOPE TO OUTFALL = 1.0%

POST-CONSTRUCTION MAX. SLOPE TO OUTFALL = 33.3%
POST-CONSTRUCTION MIN. SLOPE TO OUTFALL = 1.0%

POST CONSTRUCTION RUNOFF COEFFICIENT = 0.95.

RECEIVING WATER: CITY OF WICHITA MS4

EXISTING TOPOGRAPHY: CURRENTLY THE SITE IS A STORMWATER MANAGEMENT POND.

INSPECT OUTFALLS AND FIX SITE BASED ON THE INSPECTIONS. REVISE SWPPP IF APPROPRIATE.

SITE INSPECTIONS TWICE PER WEEK AT LEAST 72 HOURS APART.

THERE IS NO INDUSTRIAL/NON-CONSTRUCTION DISCHARGE ASSOCIATED WITH THIS PROJECT.

TEMPORARY SEEDING IS REQUIRED WHEN GRADING OPERATIONS ARE TEMPORARILY HALTED FOR OVER 14 DAYS, AND ON STOCKPILES. PERMANENT SEEDING IS REQUIRED WHEN GRADING OPERATIONS ARE COMPLETED AND/OR CONSTRUCTION OPERATIONS WILL NOT IMPACT THE DISTURBED AREA. SEED AREAS THAT SHOW SIGNS OF EROSION.

OFFSITE ACCUMULATION OF SEDIMENT WILL BE REMOVED, YET IF A STREAM IS REACHED, CONTACT WATER POLLUTION CONTROL FIRST.

CONTRACTOR TO MAINTAIN A RAIN GAUGE ON SITE OR NEARBY REFERENCE FOR RECORDS. INSPECTORS OF THE SITE MUST HAVE COMPLETED THE WFC FUNDAMENTALS OF EROSION PREVENTION AND SEDIMENT CONTROL (EPS) COURSE.

REMOVAL OF ALL TEMPORARY EROSION CONTROL DEVICES UPON FINAL STABILIZATION & REMOVAL OF SEDIMENT IN THE DRAIN INLET FILTRATION DEVICES ACCORDING TO STATE AND LOCAL REGULATIONS.

SEQUENCE OF CONSTRUCTION ACTIVITY

- BEFORE CONSTRUCTION, EVALUATE, MARK, AND PROTECT IMPORTANT TREES.
- CLEAR AREAS FOR CONSTRUCTION ENTRANCE AND SILT FENCE.
- INSTALL CONSTRUCTION ENTRANCE.
- POST THE NOI AND SWPPP PLANS ON SITE.
- INSTALL EROSION CONTROL FENCES AND OTHER PERIMETER CONTROLS AROUND CONSTRUCTION AREA BEFORE CONSTRUCTION ACTIVITIES BEGIN.
- INSTALL PROTECTION MEASURES AROUND EXISTING INLETS.
- BEGIN DEMOLITION AND EARTHWORK.
- COMPLETE THE CUT AND FILLS ON THE SITE. INSTALL CHECK DAMS OR STABILIZE THE SLOPES WITH EROSION CONTROL BLANKETS AS NEEDED.
- INSTALL STAGING AREAS, MATERIAL STORAGE AREAS, FUEL STATIONS, AND CONCRETE WASHOUT.
- INSTALL STORM SEWERS, INLETS, AND UNDERGROUND DETENTION CHAMBERS.
- INSTALL INLET FILTER PROTECTION AS INLETS ARE INSTALLED.
- CONTINUE SITE EXCAVATING, BACKFILLING, AND GRADING ACTIVITIES. ANY AREA LEFT DORMANT FOR MORE THAN 15 DAYS MUST BE TEMPORARILY SEEDED.
- ESTABLISH BUILDING PAD.
- FINISH MASS EARTHWORK.
- CONSTRUCT BUILDING.
- COMPLETE ASPHALT PAVING.
- FINAL GRADE AND FINISH.
- COMPLETE FINAL SEEDING AND LANDSCAPING AND STABILIZE ALL DISTURBED AREAS.
- MAINTAIN ALL EROSION AND SEDIMENT CONTROL PRACTICES UNTIL ALL DISTURBED AREAS ARE PERMANENTLY STABILIZED.
- REMOVE SEDIMENT FROM STORMWATER MANAGEMENT SYSTEM, SEED AND MULCH SITE AS NEEDED.

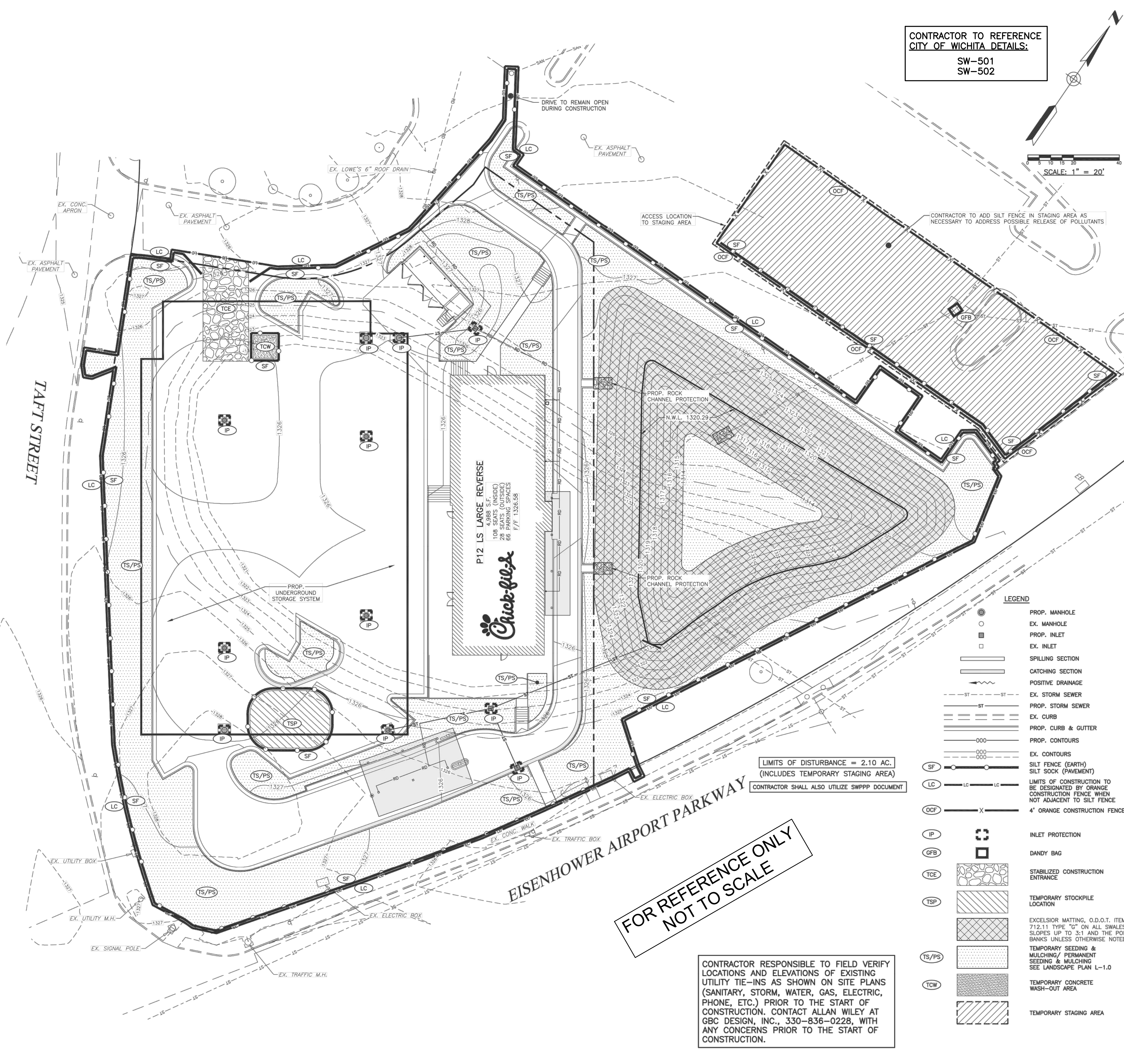

CONTRACTOR TO REFERENCE
CITY OF WICHITA DETAILS:
SW-501
SW-502

SCALE: 1" = 20'

LIMITS OF DISTURBANCE = 2.10 AC.
(INCLUDES TEMPORARY STAGING AREA)
CONTRACTOR SHALL ALSO UTILIZE SWPPP DOCUMENT

FOR REFERENCE ONLY
NOT TO SCALE

CONTRACTOR RESPONSIBLE TO FIELD VERIFY LOCATIONS AND ELEVATIONS OF EXISTING UTILITY TIE-INS AS SHOWN ON SITE PLANS (SANITARY, STORM, WATER, GAS, ELECTRIC, PHONE, ETC.) PRIOR TO THE START OF CONSTRUCTION. CONTACT ALLAN WILEY AT GBC DESIGN, INC., 330-836-0228, WITH ANY CONCERNS PRIOR TO THE START OF CONSTRUCTION.

LEGEND

	PROP. MANHOLE
	EX. MANHOLE
	PROP. INLET
	EX. INLET
	SPILLING SECTION
	CATCHING SECTION
	POSITIVE DRAINAGE
	EX. STORM SEWER
	PROP. STORM SEWER
	EX. CURB
	PROP. CURB & GUTTER
	PROP. CONTOURS
	EX. CONTOURS
	SILT FENCE (EARTH)
	SILT SOCK (PAVEMENT)
	LIMITS OF CONSTRUCTION TO BE DESIGNATED BY ORANGE CONSTRUCTION FENCE WHEN NOT ADJACENT TO SILT FENCE
	4' ORANGE CONSTRUCTION FENCE
	INLET PROTECTION
	DANDY BAG
	STABILIZED CONSTRUCTION ENTRANCE
	TEMPORARY STOCKPILE LOCATION
	EXCELSIOR MATTING, O.D.O.T. ITEM 712.11 TYPE "G" ON ALL SWALES, SLOPES UP TO 3:1 AND THE POND BANKS UNLESS OTHERWISE NOTED.
	TEMPORARY SEEDING & MULCHING / PERMANENT SEEDING & MULCHING SEE LANDSCAPE PLAN L-1.0
	TEMPORARY CONCRETE WASH-OUT AREA
	TEMPORARY STAGING AREA



Chick-fil-A
5200 Buffington Road
Atlanta, Georgia 30349-2998

GBC DESIGN, INC.
565 White Pond Dr.
Akron, OH 44320-1123
Phone 330-836-0228
Fax 330-836-4782



Chick-fil-A
5200 Buffington Road
Atlanta, Georgia 30349-2998

Chick-fil-A
5200 Buffington Road
Atlanta, Georgia 30349-2998

Chick-fil-A
5200 Buffington Road
Atlanta, Georgia 30349-2998

GBC DESIGN, INC.
565 White Pond Dr.
Akron, OH 44320-1123
Phone 330-836-0228
Fax 330-836-4782

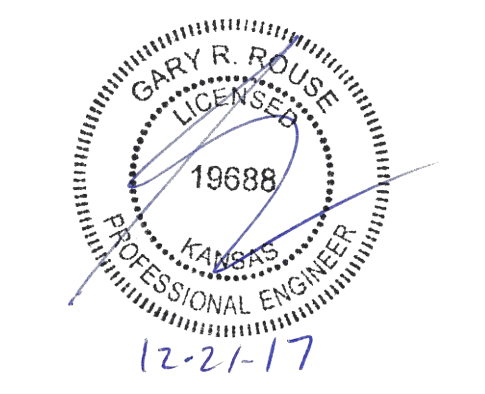

CHICK-FIL-A
MAPLE & RIDGE FSU
7320 WEST TAFT STREET
WICHITA, KS 67209

FSU# 03952

NO.	DATE	DESCRIPTION
1	2017/5/26	CITY COMMENTS
2	2017/6/9	LOWE'S COMMENTS
3	2017/6/18	CITY COMMENTS
4		

GBC PROJECT # 49116A
PRINTED FOR Permit
DATE 05/05/17
DRAWN BY B.A.W.

STORMWATER
POLLUTION
PREVENTION
PLAN (SWPPP)

SHEET NUMBER C-3.1

CHICK-FIL-A
MAPLE & RIDGE FSU
7320 WEST TAFT STREET
WICHITA, KS 67209

FSU# 03952

NO.	DATE	DESCRIPTION
1		
2		
3		
4		

GBC PROJECT # 49116A
PRINTED FOR Permit
DATE 05/05/17
DRAWN BY B.A.W.

EROSION
CONTROL

SHEET NUMBER

CONTRACTOR TO REFERENCE CITY OF WICHITA DETAILS:

SW-501
SW-502
SW-503
SW-504
SW-505

TEMPORARY SEEDING

TEMPORARY SEEDING SPECIES SELECTION			
SEEDING DATES	SPECIES	LB/1000 FT. ²	PER ACRE
MARCH 1 TO AUGUST 15	OATS	3	4 BUSHEL
	TALL FESCUE	1	40 LB.
	ANNUAL RYEGRASS	1	40 LB.
	PERENNIAL RYEGRASS	1	40 LB.
AUGUST 16 TO NOVEMBER 1	TALL FESCUE	1	40 LB.
	ANNUAL RYEGRASS	1	40 LB.
	RYE	3	2 BUSHEL
	TALL FESCUE	1	40 LB.
NOVEMBER 1 TO SPRING SEEDING	ANNUAL RYEGRASS	1	40 LB.
	WHEAT	3	2 BUSHEL
	TALL FESCUE	1	40 LB.
	ANNUAL RYEGRASS	1	40 LB.
PERENNIAL RYEGRASS	1	40 LB.	
TALL FESCUE	1	40 LB.	
ANNUAL RYEGRASS	1	40 LB.	

NOTE: OTHER APPROVED SEED SPECIES MAY BE SUBSTITUTED.

- STRUCTURAL EROSION AND SEDIMENT CONTROL PRACTICES SUCH AS DIVERSIONS AND SEDIMENT TRAPS SHALL BE INSTALLED AND STABILIZED WITH TEMPORARY SEEDING PRIOR TO GRADING THE REST OF THE CONSTRUCTION-SITE.
- TEMPORARY SEED SHALL BE APPLIED BETWEEN CONSTRUCTION OPERATIONS ON SOIL THAT WILL NOT BE GRADED OR REWORKED FOR 14 DAYS OR MORE. THESE IDLE AREAS SHOULD BE SEED AS SOON AS POSSIBLE AFTER GRADING OR SHALL BE SEED WITHIN 7 DAYS. SEVERAL APPLICATIONS OF TEMPORARY SEEDING ARE NECESSARY ON TYPICAL CONSTRUCTION PROJECTS.
- THE SEEDBED SHALL BE PULVERIZED AND LOOSE TO ENSURE THE SUCCESS OF ESTABLISHING VEGETATION. HOWEVER, TEMPORARY SEEDING SHALL NOT BE POSTPONED IF IDEAL SEEDBED PREPARATION IS NOT POSSIBLE.
- SOIL AMENDMENTS--APPLICATIONS OF TEMPORARY VEGETATION SHALL ESTABLISHED ADEQUATE STANDS OF VEGETATION WHICH MAY REQUIRE THE USE OF SOIL AMENDMENTS. SOIL TESTS SHOULD BE TAKEN ON THE SITE TO PREDICT THE NEED FOR LIME AND FERTILIZER.
- SEEDING METHOD--SEED SHALL BE APPLIED UNIFORMLY WITH A CYCLONE SOWER, DRILL, CULTIPACKER SEEDER, OR HYDROSEEDER. WHEN FEASIBLE, SEED THAT HAS BEEN BROADCAST SHALL BE COVERED BY RAKING OR DRAGGING AND THEN LIGHTLY TAMPED INTO PLACE USING A ROLLER OR CULTIPACKER. IF HYDROSEEDING IS USED, THE SEED AND FERTILIZER WILL BE MIXED ON-SITE AND THE SEEDING SHALL BE DONE IMMEDIATELY AND WITHOUT INTERRUPTION.

MULCHING TEMPORARY SEEDING

- APPLICATIONS OF TEMPORARY SEEDING SHALL INCLUDE MULCH WHICH SHALL BE APPLIED DURING OR IMMEDIATELY AFTER SEEDING. SEEDINGS MADE DURING OPTIMUM SEEDING DATES AND WITH FAVORABLE SOIL CONDITIONS AND ON VERY FLAT AREAS MAY NOT NEED MULCH TO ACHIEVE ADEQUATE STABILIZATION.
- MATERIALS:
 - STRAW--IF STRAW IS USED, IT SHALL BE UNROTTED SMALL-GRAIN APPLIED AT 2 TONS/AC. OR 90 LB. / 1,000 SQ. FT. (TWO TO THREE BALES). THE MULCH SHALL BE SPREAD UNIFORMLY BY HAND OR MECHANICALLY SO THE SOIL SURFACE IS COVERED. FOR UNIFORM DISTRIBUTION OF HAND-SPREAD MULCH, DIVIDE AREA INTO APPROXIMATELY 1,000 SQ. FT. SECTIONS AND SPREAD TWO 45 LB. BALES OF STRAW IN EACH SECTION.
 - HYDROSEEDERS--IF WOOD CELLULOSE FIBER IS USED, IT SHALL BE USED AT 2,000 LB. / AC. OR 46 LB. / 1,000 SQ. FT.
 - OTHER--OTHER ACCEPTABLE MULCHES INCLUDE MULCH MATTINGS APPLIED ACCORDING TO MANUFACTURER'S RECOMMENDATIONS OR WOOD CHIPS APPLIED AT 6 TONS / AC.
- STRAW MULCH SHALL BE ANCHORED IMMEDIATELY TO MINIMIZE LOSS BY WIND OR WATER. ANCHORING METHODS:
 - MECHANICAL--A DISK, CRIMPER OR SIMILAR TYPE TOOL SHALL BE SET STRAIGHT TO PUNCH OR ANCHOR THE MULCH MATERIAL INTO THE SOIL. STRAW MECHANICAL ANCHORED SHALL NOT BE FINELY CHOPPED BUT, GENERALLY BE LEFT LONGER THAN 6 IN.
 - MULCH NETTINGS--NETTINGS SHALL BE USE ACCORDING TO THE MANUFACTURER'S RECOMMENDATIONS. NETTING MADE BE NECESSARY TO HOLD MULCH IN PLACE IN AREAS OF CONCENTRATED RUNOFF AND ON CRITICAL SLOPES.
 - ASPHALT EMULSION--ASPHALT SHALL BE APPLIED AS RECOMMENDED BY THE MANUFACTURER OR AT THE RATE OF 160 GAL. / AC.
 - SYNTHETIC BINDERS--SYNTHETIC BINDERS SUCH AS ACRYLIC DLR (AGRI-TAC), DCA-70, PETROSET, TERRA-TACK OR EQUAL MAY BE USED AT RATES RECOMMENDED BY THE MANUFACTURER.
 - WOOD-CELLULOSE FIBRE--WOOD-CELLULOSE FIBER BINDER SHALL BE APPLIED AT A NET DRY WEIGHT OF 750 LB. /AC. THE WOOD-CELLULOSE FIBER SHALL BE MIXED WITH WATER AND THE MIXTURE SHALL CONTAIN A MAXIMUM OF 50 LB. / 100 GAL.

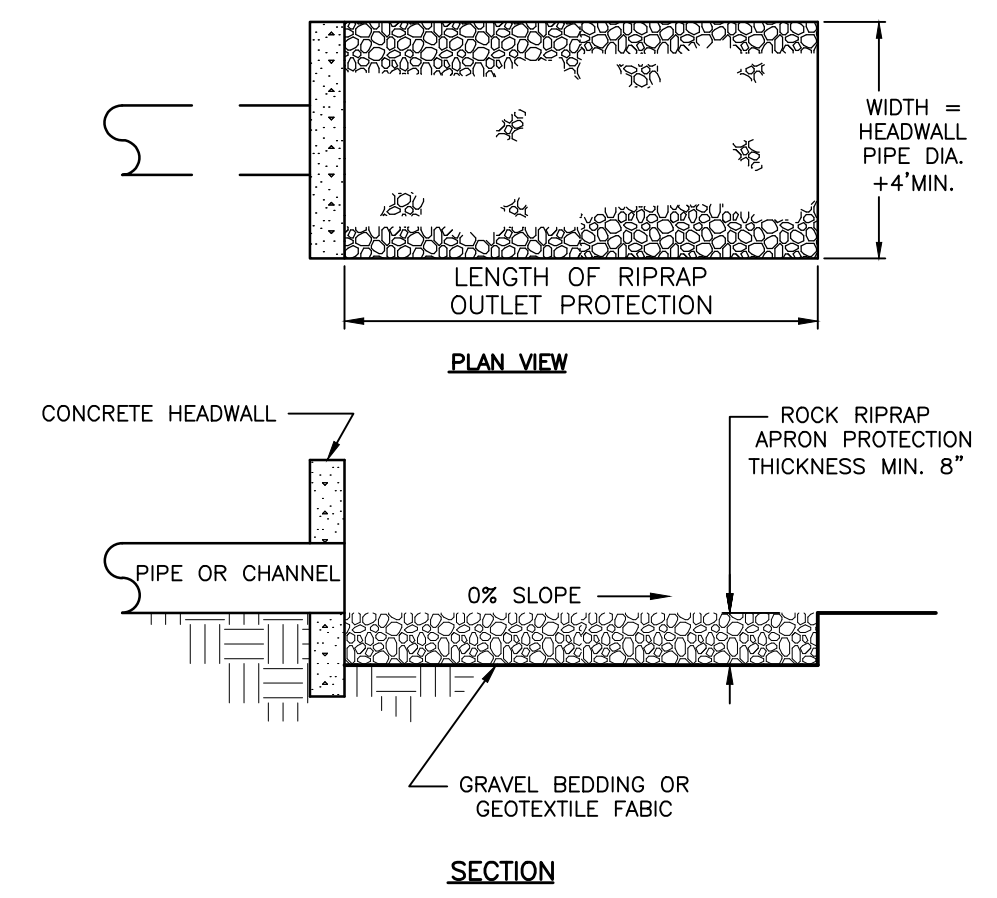

- SUBGRADE FOR THE FILTER OR BEDDING AND RIPRAP SHALL BE PREPARED TO THE REQUIRED LINES AND GRADES AS SHOWN ON THE PLAN. THE SUBGRADE SHALL BE CLEARED OF ALL TREES, STUMPS, ROOT, SOIL, LOOSE ROCK OR OTHER MATERIAL.
- RIPRAP SHALL CONFORM TO THE GRADING LIMITS SHOWN ON THE PLAN.
- GEOTEXTILE SHALL BE SECURELY ANCHORED ACCORDING TO THE MANUFACTURE'S RECOMMENDATIONS.
- GEOTEXTILE SHALL BE LAID WITH THE LONG DIMENSION PARALLEL TO THE DIRECTION OF FLOW AND SHALL BE LAID LOOSELY BUT WITHOUT WRINKLES OR CREASES. WHERE JOINTS ARE NECESSARY, STRIPS SHALL BE PLACED TO PROVIDE A 12 IN. MINIMUM OVERLAP, WITH THE UPSTREAM STRIP OVERLAPPING THE DOWNSTREAM STRIP.
- GRAVEL BEDDING SHALL BE QDOT NO. 67's OR 57's UNLESS SHOWN DIFFERENTLY ON THE DRAWINGS.
- RIPRAP SHALL BE PLACED BY EQUIPMENT BUT SHALL BE PLACED IN A MANNER TO PREVENT SLIPPAGE OR DAMAGE TO THE GEOTEXTILE.
- RIPRAP SHALL BE PLACED BY A METHOD THAT DOES NOT CAUSE SEGREGATION OF SIZES. EXTENSIVE PUSHING WITH A DOZER CAUSES SEGREGATION AND SHALL BE AVOIDED BY DELIVERING RIPRAP NEAR ITS FINAL LOCATION WITHIN THE CHANNEL.
- CONSTRUCTION SHALL BE SEQUENCED SO THAT OUTLET PROTECTION IS PLACED AND FUNCTIONAL WHEN THE STORM DRAIN, CULVERT, OR OPEN CHANNEL ABOVE IT BECOMES OPERATIONAL.
- ALL DISTURBED AREAS SHALL BECOME VEGETATED AS SOON AS PRACTICAL.

ROCK OUTLET PROTECTION

NO SCALE

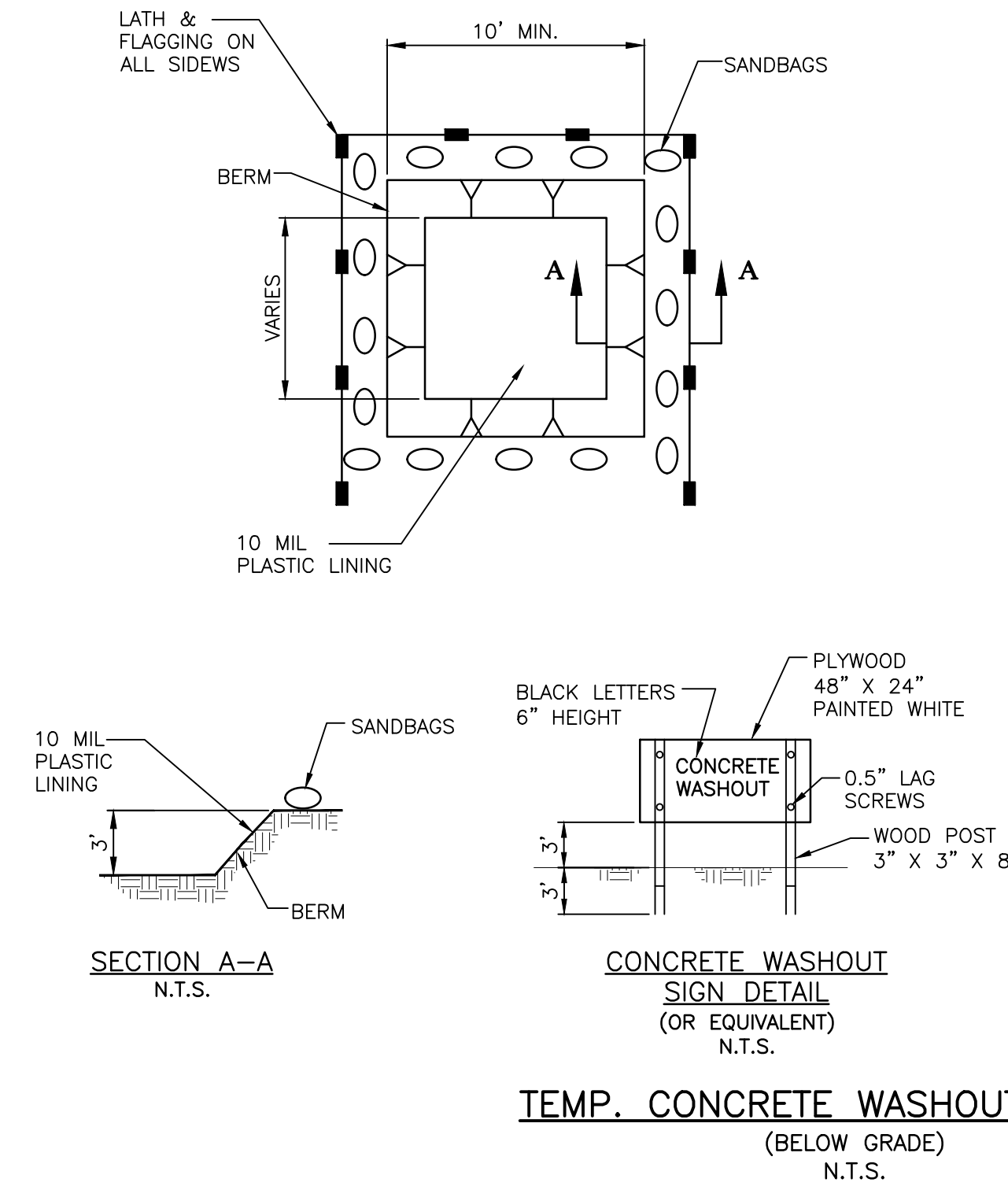

- TEMPORARY CONCRETE WASHOUT FACILITIES SHALL BE LOCATED A MINIMUM OF 50 FT FROM STORM DRAIN INLETS, OPEN DRAINAGE FACILITIES, AND WATERCOURSES. FACILITY SHALL BE LOCATED AWAY FROM CONSTRUCTION TRAFFIC OR ACCESS AREAS TO PREVENT DISTURBANCE OR TRACKING.
- TEMPORARY CONCRETE WASHOUT FACILITIES SHALL BE CONSTRUCTED AS SHOWN ON THE DETAIL WITH A MINIMUM LENGTH AND MINIMUM WIDTH OF 10'.
- LATH AND FLAGGING SHALL BE COMMERCIAL TYPE.
- PLASTIC LINING MATERIAL SHALL BE A MINIMUM OF 10 MIL POLYETHYLENE SHEETING AND SHALL BE FREE OF HOLES, TEARS, OR OTHER DEFECTS THAT COMPROMISE THE IMPERMEABILITY OF THE MATERIAL.
- A SIGN SHALL BE INSTALLED ADJACENT TO WASHOUT FACILITY TO INFORM CONCRETE EQUIPMENT OPERATORS TO UTILIZE THE PROPER FACILITIES.
- TEMPORARY CONCRETE WASHOUT FACILITIES SHALL HAVE A TEMPORARY PIT OR BERMED AREAS OF SUFFICIENT VOLUME TO COMPLETELY CONTAIN ALL LIQUID AND CONCRETE WASTE GENERATED BY WASHOUT PROCEDURES.
- WASHOUT OF CONCRETE TRUCKS SHALL BE PERFORMED IN DESIGNATED AREAS ONLY.
- ONLY CONCRETE FROM MIXER TRUCK CHUTES SHOULD BE WASHED INTO CONCRETE WASHOUT.
- CONCRETE WASHOUT FROM CONCRETE PUMPER BINS CAN BE WASHED INTO CONCRETE PUMPER TRUCKS AND DISCHARGED INTO DESIGNATED WASHOUT AREA OR PROPERLY DISPOSED OF OFFSITE.
- CONCRETE WASTES SHALL BE ALLOWED TO HARDEN THEN BROKEN UP, REMOVED, AND PROPERLY DISPOSED OF IN ACCORDANCE WITH LOCAL REGULATION ON A REGULAR BASIS.
- WHEN TEMPORARY WASHOUT FACILITIES ARE NO LONGER REQUIRED FOR THE WORK, THE HARDENED CONCRETE SHALL BE REMOVED AND DISPOSED OF. MATERIALS USED TO CONSTRUCT THE WASHOUT FACILITIES SHALL BE REMOVED FROM THE SITE OF THE WORK AND DISPOSED OF.



Chick-fil-A

Chick-fil-A
5200 Buffington Road
Atlanta, Georgia 30349-2998

GBC DESIGN, INC.
565 White Pond Dr.
Akron, OH 44320-1123
Phone 330-856-0228
Fax 330-856-5782

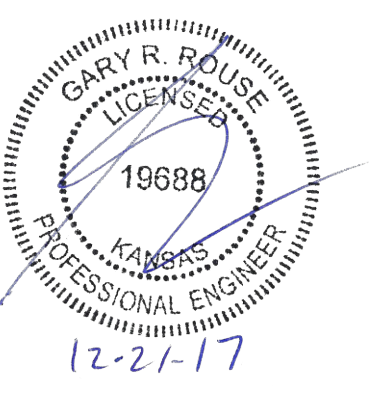

CHICK-FIL-A
MAPLE & RIDGE FSU
7320 WEST TAFT STREET
WICHITA, KS 67209

FSU# 03952

REVISION SCHEDULE NO.	DATE	DESCRIPTION

GBC PROJECT # 49116A
PRINTED FOR Permit
DATE 05/05/17
DRAWN BY B.A.W.

Information contained on this drawing and in all digital files produced for above named project may not be reproduced in any manner without express written or verbal consent from authorized project representatives.

SHEET
PPS EROSION CONTROL DETAILS

