REFER TO SHEET G-0.01 FOR STANDARD DRAWING LEGEND

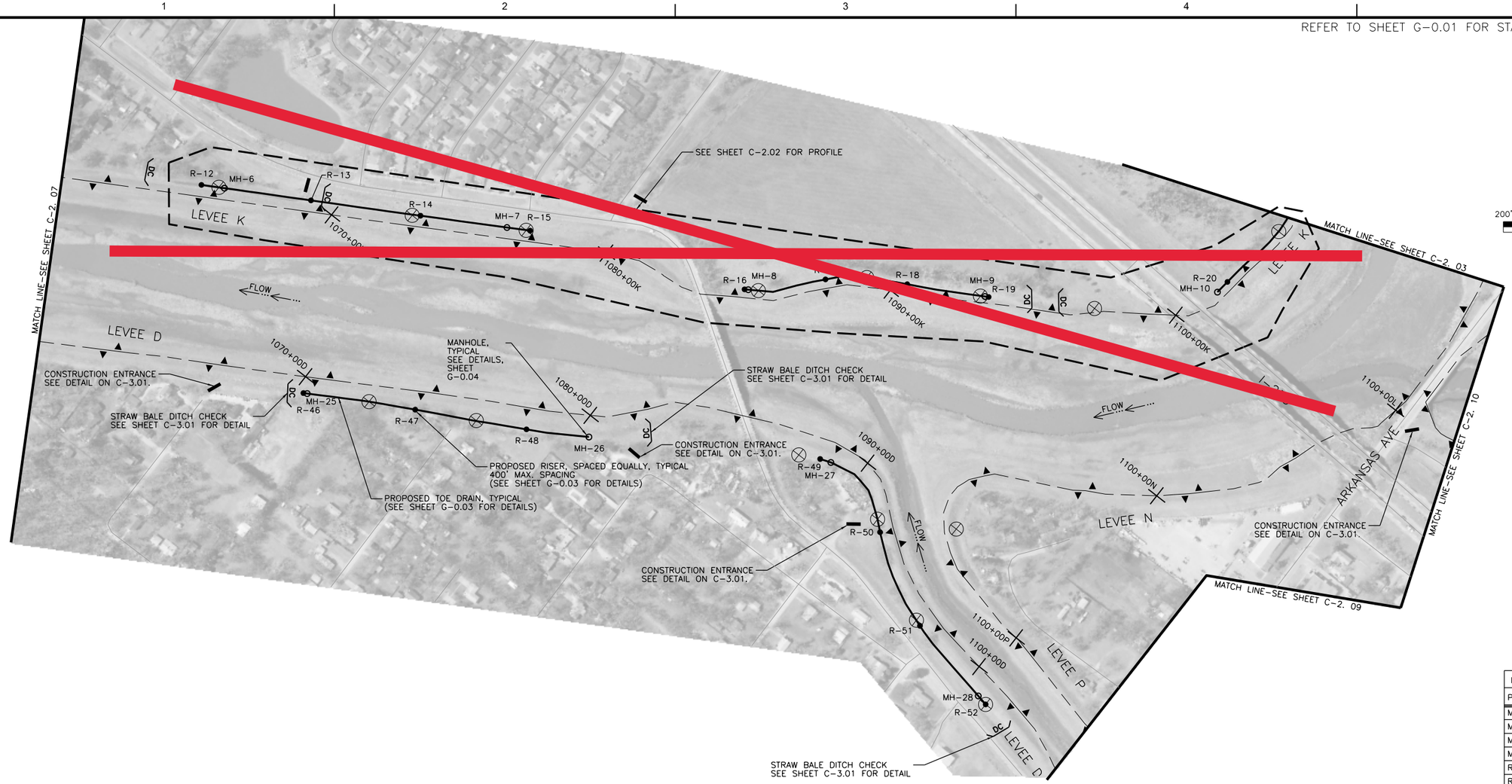

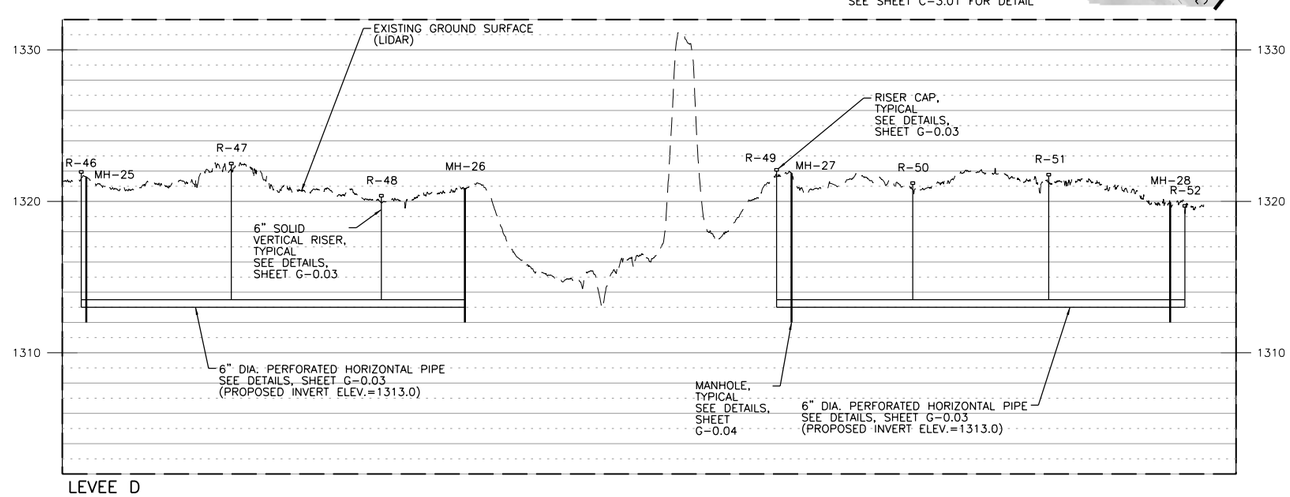

Levee D
(East side)
only

RISER/MANHOLE COORDINATES		
POINT NAME	NORTHING	EASTING
MH-25	1709114	1643163
MH-26	1709602	1644035
MH-27	1710054	1644759
MH-28	1709727	1645670
R-46	1709107	1643152
R-47	1709303	1643496
R-48	1709489	1643846
R-49	1710041	1644722
R-50	1709968	1645045
R-51	1709795	1645357
R-52	1709720	1645709

RISER/MANHOLE COORDINATES AND TOE-DRAIN PIPE INVERT ELEVATIONS ARE BASED LIDAR TOPOGRAPHIC DATA AND MAY REQUIRE MINOR HORIZONTAL AND VERTICAL ADJUSTMENTS TO BE MADE IN THE FIELD. ANY FIELD CHANGES TO THE TOE-DRAIN ALIGNMENT OR PIPE INVERTS SHALL BE APPROVED BY THE CITY OF WICHITA'S STORMWATER ENGINEER.

PROFILE SCALE (40:1 EXAGGERATION):
HORIZONTAL: 1"=200'
VERTICAL: 1"=5'

MARK	DESCRIPTION	DATE	APPR.

amec
AMEC Earth & Environmental, Inc.
1129 SW Wanamaker
Topeka, Kansas 66604
Phone: (785) 272-4001
Fax: (785) 272-0678

CITY OF WICHITA

UPPER LEVEE "D" LEVEES "K", "L", "M", "N" AND "P" TOE DRAIN INSTALLATION
WICHITA-VALLEY CENTER LOCAL FLOOD PROTECTION PROJECT
WICHITA, KANSAS

PREPARED FOR
THE CITY OF WICHITA, KANSAS
455 N. Main
Wichita, KS 67202

LAWRENCE J. SAMPLE
LICENSED
15855
8/13/12
KANSAS
PROFESSIONAL ENGINEER

DESIGNED BY: Larry Sample, PE		DATE: 08-13-2012
DWN BY: RES	CKD BY: LBK	APP BY: L. SAMPLE
FILE NAME: 14_C-2.08.dgn		

AMEC PROJ. NO. 5-6150-0001

LEVEE TOE DRAIN PLAN AND PROFILE

C-2.08

SHEET 14 OF 21