BENCHMARKS:

BM #2 – RR Spike in West face of HLP, Southeast Corner of Lockwood and Hydraulic. Sta. 73+47.2, 38.2' Rt. Elev. = 78.68 (City Datum)

FHWA REGION NO.	STATE	PROJECT NO.	FISCAL YEAR	SHEET NO.	TOTAL SHEETS
7	KANSAS	87 N-0303-01	2003	75	143

0 10 20

SCALE: 1" = 20'

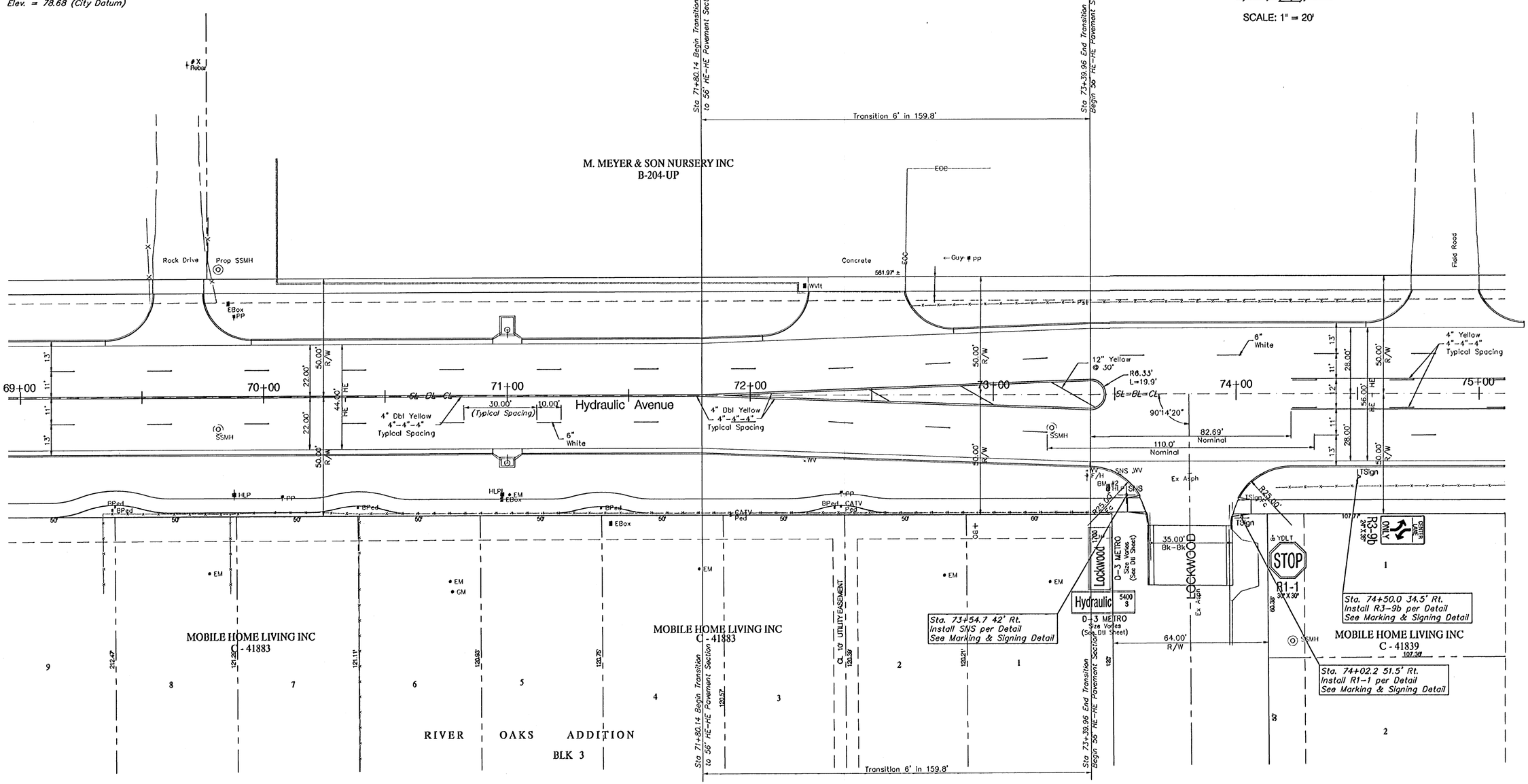

PROJECT NUMBER	SHEET NAME	ENGINEERING DIRECTORY
472-83902	Mark05	F:\Eng\Hydraulic_phx2\Traffic

DESIGN	DRAWN	APPROVED	DATE	SCALE	BAUGHMAN NO
JFB	TCA	JFB/KK	March 04	1"=20'	99-09-E451

CAPITAL IMPROVEMENT PROJECT

PAVEMENT MARKING PLAN

HYDRAULIC AVE PAVING - SOUTH OF 57th STREET SOUTH TO 47th STREET SOUTH

BAUGHMAN COMPANY, P.A.
ENGINEERING, SURVEYING, & PLANNING
316-262-7271 • 315 ELLIS • WICHITA, KANSAS 67211

SHEET 75 OF 143