

PRWA REGION NO.	STATE	PROJECT NO.	FISCAL YEAR	SHEET NO.	TOTAL SHEETS
7	KANSAS	87 N-0303-01	2003	96	143

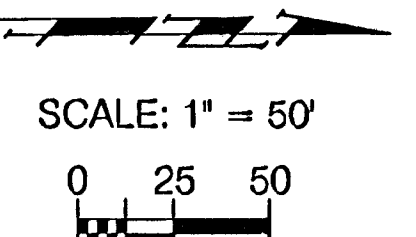

Contractor shall maintain two way traffic the full length of the project at all times except for localized flagging at individual locations during working hours. Flagging operations to conform to the latest addition of the MUTCD.

Contractor shall maintain school crosswalk with a signal system or a flagman during all phases of construction

Contractor shall notify John Pötter or Paul Cater with the Kansas Turnpike Authority @ 682-4537 prior to construction.

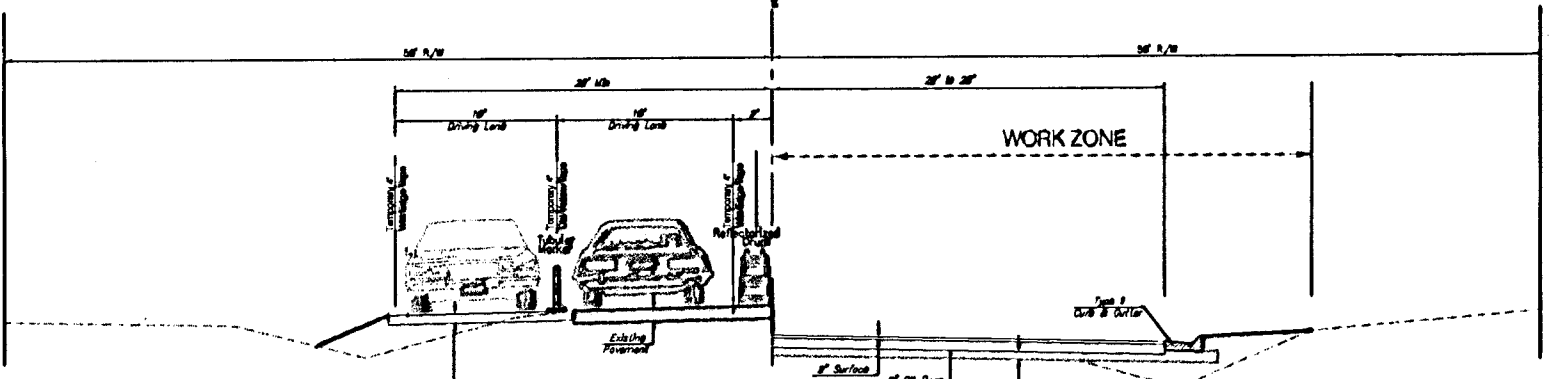
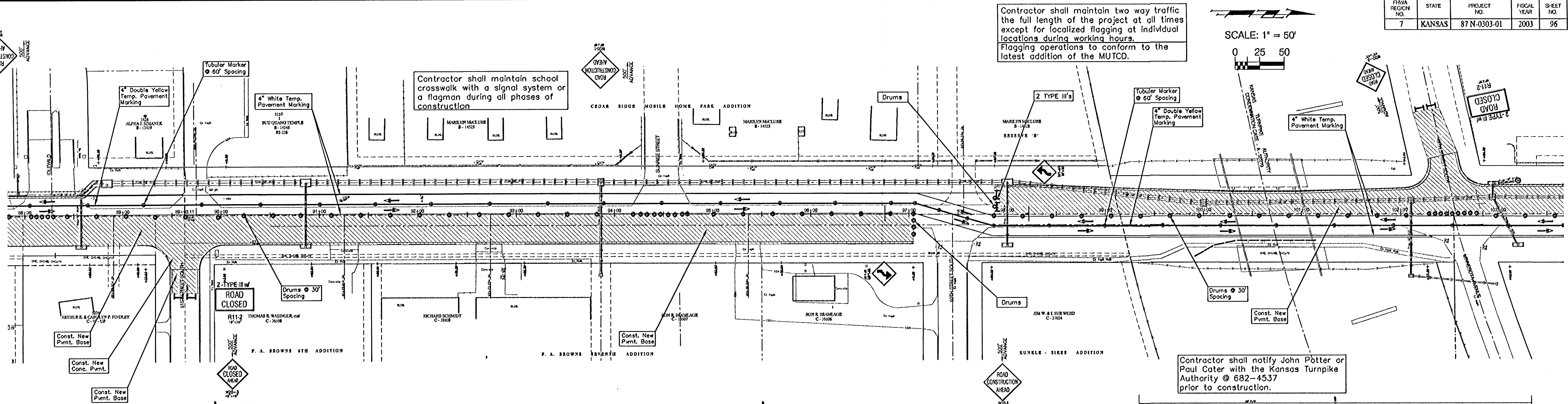

PHASE III (Looking South)
Construct Roadway - West Side Hydraulic North of 50th Street to 48th Street

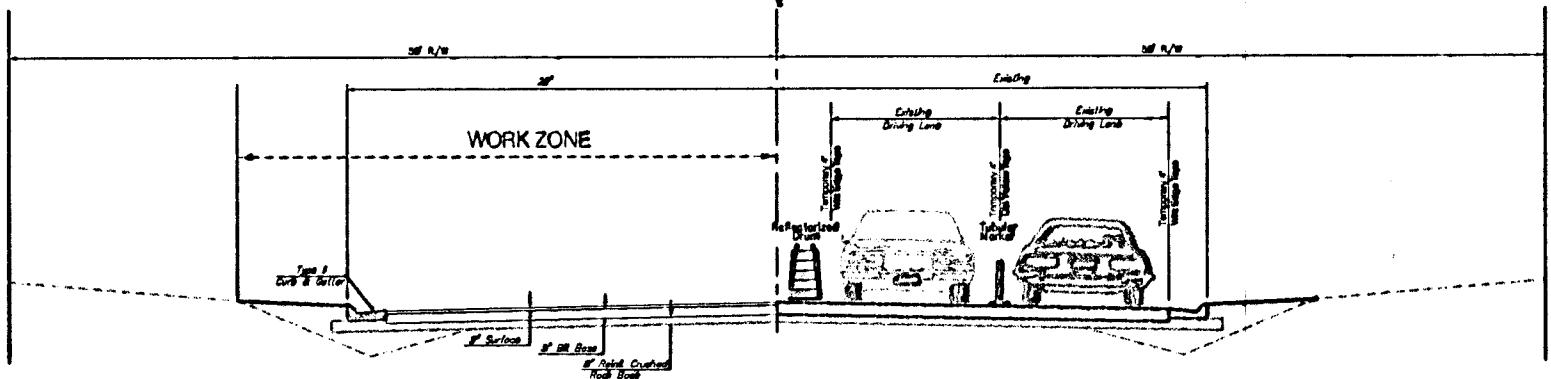

PHASE III (Looking North)
Construct Roadway - West Side Hydraulic, 48th Street to Center of 47th Street
Construct 7" A.C. Pavement on 8" Base

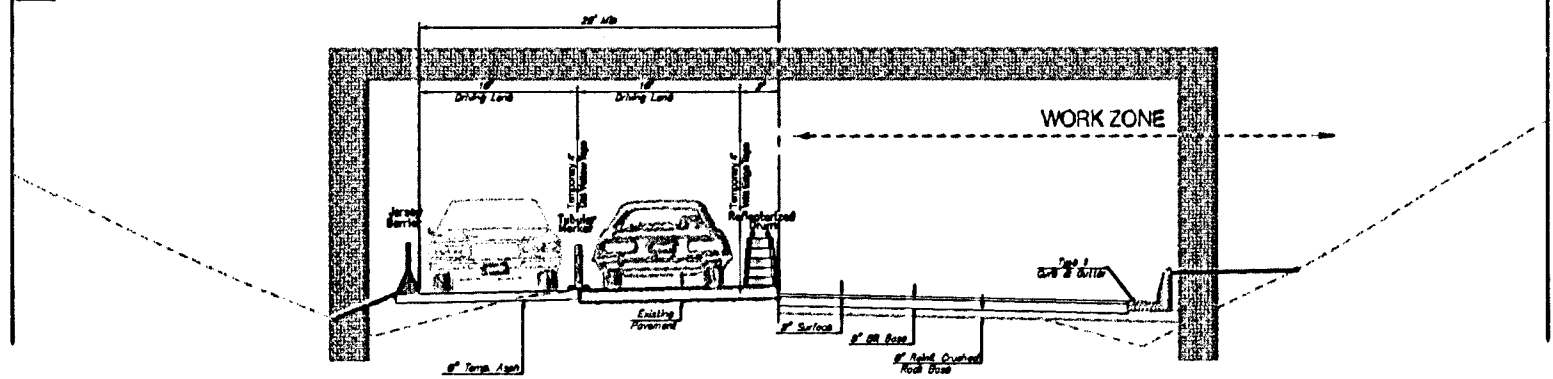

PHASE III (Looking South)
Construct Roadway - West Side Hydraulic Under the Kansas Turnpike Bridge

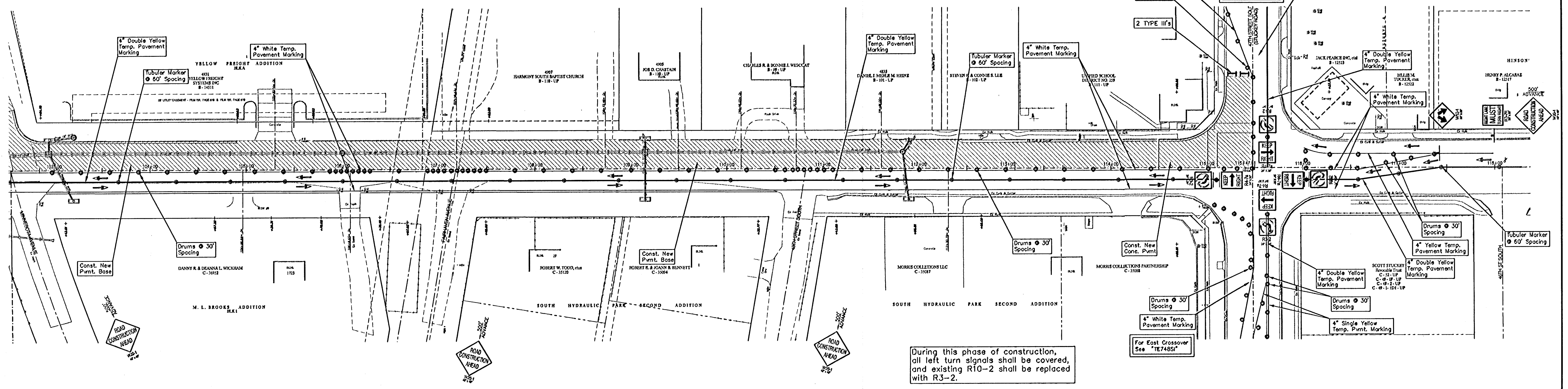

During this phase of construction, all left turn signals shall be covered, and existing R10-2 shall be replaced with R3-2.

Contractor shall either maintain or temporarily relocate all street name signs within project limits at all times during construction.

Contractor shall maintain access to all businesses and residences during construction.

Contractor shall maintain all drainage ways during construction.

PROJECT NUMBER	SHEET NAME	ENGINEERING DIRECTORY
472 83902	Conseq08	(F)Eng/Hydraulic ph2/Conseq
DESIGN	DRAWN	APPROVED
Azler	Staff	JFB
DATE	SCALE	BAUGHMAN NO
March 04	1" = 50'	99-09-E431

STREET & SWS IMPROVEMENTS
Construction Sequencing Plan Phs III
HYDRAULIC AVE PAVING - SOUTH OF 57th STREET SOUTH TO 47th STREET SOUTH

BAUGHMAN COMPANY, P.A.
ENGINEERING, SURVEYING, & PLANNING
316-282-7271 • 315 ELLIS • WICHITA, KANSAS 67211

SHEET 96 OF 143