



© 2017 GARVER, LLC  
 THIS DOCUMENT, ALONG WITH THE IDEAS AND DESIGNS CONVEYED HEREIN, SHALL BE CONSIDERED INSTRUMENTS OF PROFESSIONAL SERVICE AND ARE PROPERTY OF GARVER, LLC. ANY USE, REPRODUCTION, OR DISTRIBUTION OF THIS DOCUMENT, ALONG WITH THE IDEAS AND DESIGN CONTAINED HEREIN, IS PROHIBITED UNLESS AUTHORIZED IN WRITING BY GARVER, LLC OR EXPLICITLY ALLOWED IN THE GOVERNING PROFESSIONAL SERVICES AGREEMENT FOR THIS WORK.



Digitally Signed 10/11/2018

# CLEAR RIDGE ADDITION

## Wichita, Sedgwick County, Kansas

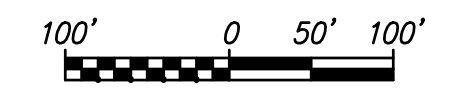
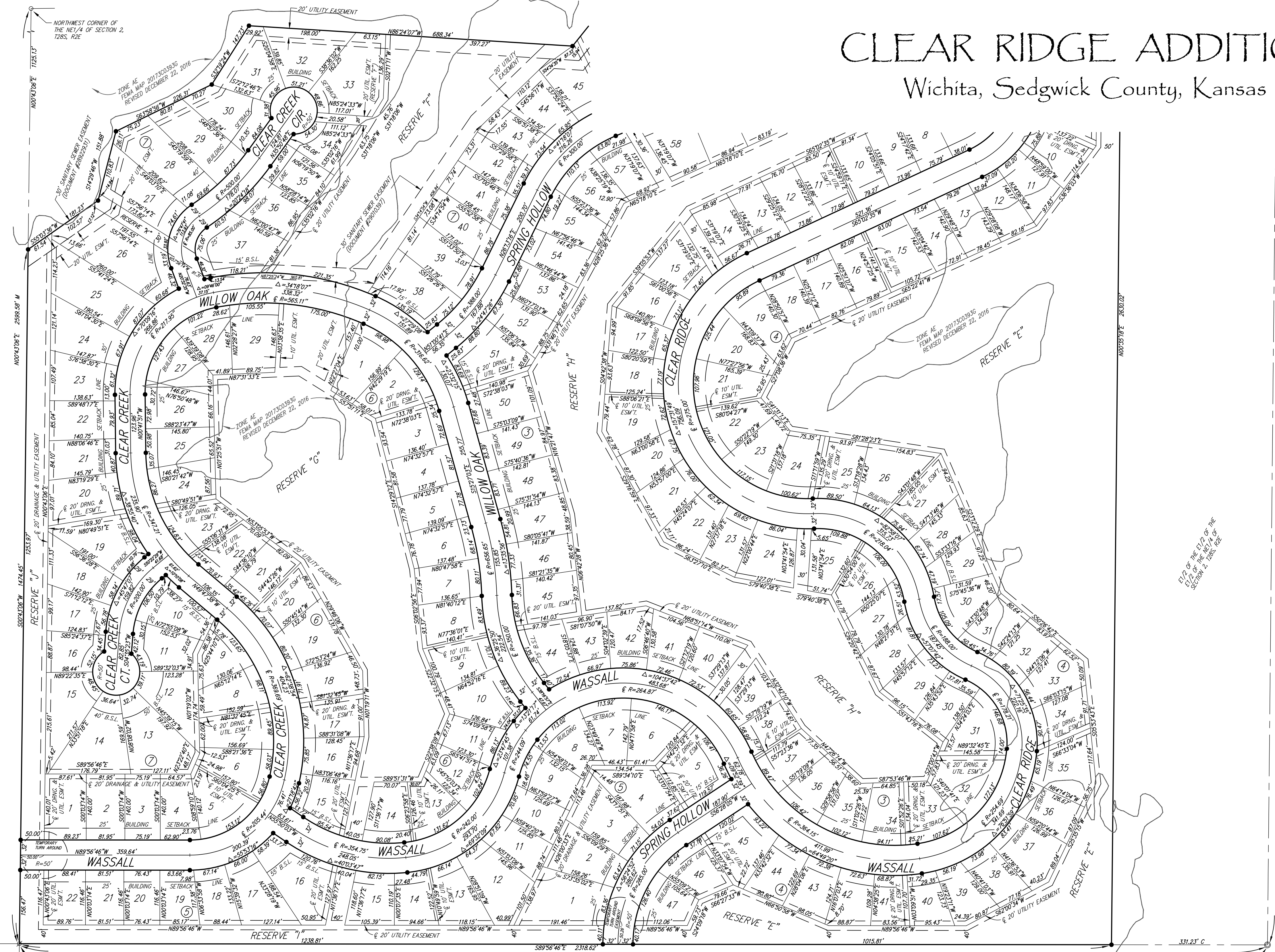

C = Calculated  
 M = Measured

**SURVEY MARKER LEGEND**

- ⊙ ..... 3/4" IRON PIPE (FOUND, ORIGIN UNKNOWN)
- ⊗ ..... 1/2" REBAR W/L.D. HIGH CAP (FOUND)
- ⊖ ..... 5/8" CAPPED REBAR (FOUND, ORIGIN UNKNOWN)
- ⊙ ..... 5/8" REBAR W/RUGGLES & BOHM CAP (SET)
- BM ..... BENCHMARK

BENCHMARK: CHISELED SQUARE ON THE TOP OF CURB ON THE SOUTH END OF THE MEDIAN OF IRONSTONE, 55' N. OF THE CENTERLINE OF PANNEE, SIERRA HILLS 2ND ADDITION, ELEVATION = 1320.03 (NAVD88, G12A)

ON-SITE BENCHMARK: SRB BRASS DISC 340' W & 50' S. OF THE CENTERLINE INTERSECTION PANNEE AVENUE & 143RD STREET EAST, ELEVATION = 1315.65 (NAVD88, G12A)

| BLOCK | LOT NO.                | ELEVATION (NAVD88) |
|-------|------------------------|--------------------|
| 4     | 13, 14, 15, 16, 17, 18 | 1317.7             |
|       | 19, 20, 21, 22, 23     |                    |
|       | 24, 25, 26, 27, 28     |                    |
|       |                        |                    |
| 6     | 1, 2, 3, 4, 5          | 1320.7             |
|       | 21, 22, 23, 24, 25     |                    |
|       | 26, 27, 28, 29         |                    |
|       |                        |                    |
| 7     | 6, 7, 8, 9, 10, 11     | 1324.7             |
|       | 12, 13, 14, 15, 16     |                    |
|       | 17, 18, 19, 20         |                    |
|       |                        |                    |
| 7     | 28, 29, 30             | 1319.7             |
|       | 33, 34, 35, 36, 37     |                    |
|       | 38, 39, 40, 41, 42     |                    |
|       | 43, 44                 |                    |
| 7     | 45, 46, 47, 48, 49, 50 | 1315.1             |
|       |                        |                    |

| BLOCK | LOT NO.            | ELEVATION (NAVD88) |
|-------|--------------------|--------------------|
| 4     | 3, 4, 5            | 1313.0             |
|       |                    |                    |
|       |                    |                    |
| 4     | 6, 7, 8, 9, 10, 11 | 1314.1             |
|       |                    |                    |
|       |                    |                    |
| 4     | 12, 13, 14         | 1315.0             |
|       |                    |                    |
|       |                    |                    |
| 4     | 31, 32, 33         | 1317.10            |
|       |                    |                    |
|       |                    |                    |
| 4     | 34, 35, 36         | 1318.0             |
|       |                    |                    |
|       |                    |                    |
| 6     | 1, 24, 25, 26      | 1319.1             |
|       | 27, 28, 29         |                    |
|       | 34, 35, 36         |                    |
| 7     | 34, 35, 36         | 1315.0             |
|       |                    |                    |



DWG FILE: 3018P SURVEY BASE PROJECT NO. 3018P AUGUST 3, 2017  
 ENGINEERING | SURVEYING | LANDSCAPE ARCHITECTURE | GOVERNMENT  
 504 NORTH MAIN WICHITA, KANSAS 67203 P: 620-264-8008 F: 620-264-8021 WWW.RUGGLESANDBOHM.COM

SHEET 2 OF 2

| REV. | DATE | DESCRIPTION | BY |
|------|------|-------------|----|
|      |      |             |    |
|      |      |             |    |
|      |      |             |    |

CITY OF WICHITA  
 WICHITA, KS  
 CLEAR RIDGE ADDITION,  
 PHASE 1

Plat (2 of 2)

JOB NO.: 17264889  
 DATE: OCT 2018  
 DESIGNED BY:  
 DRAWN BY:

BAR IS ONE INCH ON ORIGINAL DRAWING  
 0" = 1" IF NOT ONE INCH ON THIS SHEET, ADJUST SCALES ACCORDINGLY.

DRAWING NUMBER

SHEET NUMBER **25** OF **25**

File: L:\2017\17264889 - Clear Ridge Phase 1\Drawings\C3D\Digital\Plat Copies\Cleardridge (Final Plat) P2 8-3-17.dwg Last Save: 6/21/2018 3:17 PM Last saved by: MTDolechek  
 Last plotted by: Dolechek, Mark T. Plot Date: 10/11/2018 9:32 AM Plotter used: None