

LINDER ADDITION

WICHITA, SEDGWICK COUNTY, KANSAS

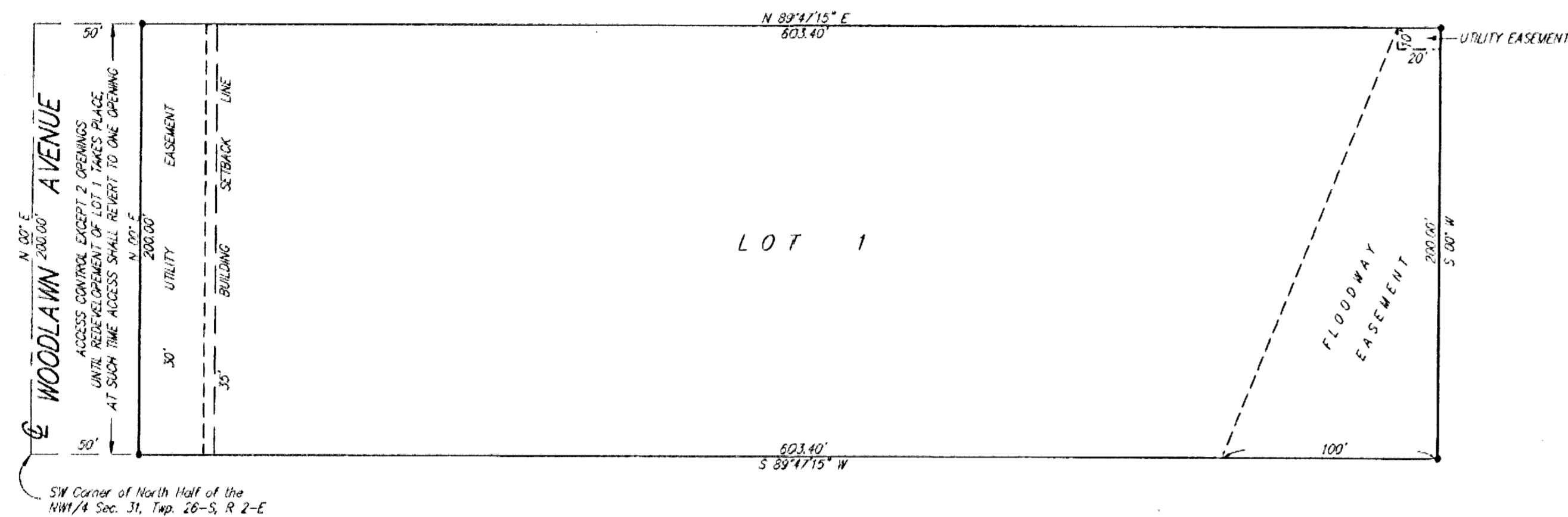

SW Corner of North Half of the NW1/4 Sec. 31, Twp. 26-S, R-2-E

State of Kansas)
Sedgwick County) SS

We, Savoy, Ruggles & Bohm, P.A., Surveyors in aforesaid county and state do hereby certify that, under the supervision of the undersigned, we have surveyed and platted "LINDER ADDITION", Wichita, Sedgwick County, Kansas and that the accompanying plat is a true and correct exhibit of the property surveyed, described as follows:

A tract in the North Half of the NW1/4 Sec. 31, Twp. 26-S, R-2-E, of the 6th P.M., Sedgwick County, Kansas, described as follows:

Beginning at the SW Corner of said North Half of the NW1/4, thence East 653.4 feet; thence North 200 feet; thence West 653.4 feet; thence South 200 feet to the place of beginning.

All Public easements and dedications being vacated by virtue of K.S.A. 12-512(b).

Savoy, Ruggles & Bohm, P.A.

Date 7 Feb 1996



Mark A. Savoy Surveyor
Mark A. Savoy RLS #188

This plat of "LINDER ADDITION", Wichita, Sedgwick County, Kansas, has been submitted to and approved by the Wichita-Sedgwick County Metropolitan Area Planning Commission, Wichita, Kansas. Dated this 14th day of February, 1996.

Wichita-Sedgwick County Metropolitan Area Planning Commission

Susan Osborne-Hoxes Chairman
Susan Osborne-Hoxes
Marvin S. Krout Secretary
Marvin S. Krout



This plat approved and all dedications shown hereon, accepted by the City Council of the City of Wichita, Kansas, this 7th day of MAY, 1996.



Bob Knight Mayor
Bob Knight
Pat Burnett City Clerk
Pat Burnett

We, the undersigned, holders of a mortgage on a portion of the above described property do hereby consent to this plat of "LINDER ADDITION", Wichita, Sedgwick County, Kansas.

Avco Financial Services of Colorado, Inc.
John K. Moore 5/27/96
Liberty Savings Bank, FSB
Liberty Lending Services, Inc.
Paul Spiking 4/10/96
Robert A. Hines

State of Colorado)
County of Woods) SS

The foregoing instrument acknowledged before me, this 27th day of March, 1996, by John K. Moore, of Avco Financial Services of Colorado, Inc., on behalf of the corporation.

Eva R. Schuler Notary Public

My App't. Exp. 3-14-00

State of Ohio)
County of Cuyahoga) SS

The foregoing instrument acknowledged before me, this 14th day of March, 1996, by Carole A. Linder, of Liberty Lending Services, Inc., on behalf of the corporation.

Barbara A. Bothum Notary Public

My App't. Exp. 8-23-99

State of Kansas)
Sedgwick County) SS

The foregoing instrument acknowledged before me, this 14th day of March, 1996, by Carole A. Linder, a single person.

Barbara A. Bothum Notary Public

My App't. Exp. 8-23-99

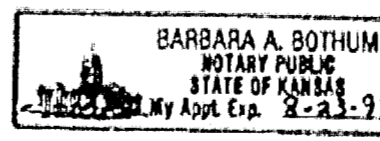

Entered on transfer record this 2nd day of June, 1996

Susan E. Crockett-Spoon County Clerk
Susan E. Crockett-Spoon

State of Kansas)
Sedgwick County) SS

This is to certify that this plat has been filed for record in the office of the Register of Deeds, this 4th day of June, 1996, at 9:30 o'clock A.M. and is duly recorded.

Pat Kettler Register of Deeds
Pat Kettler
Edessa Phyllis Hernandez Deputy
Edessa Phyllis Hernandez

#153 1511

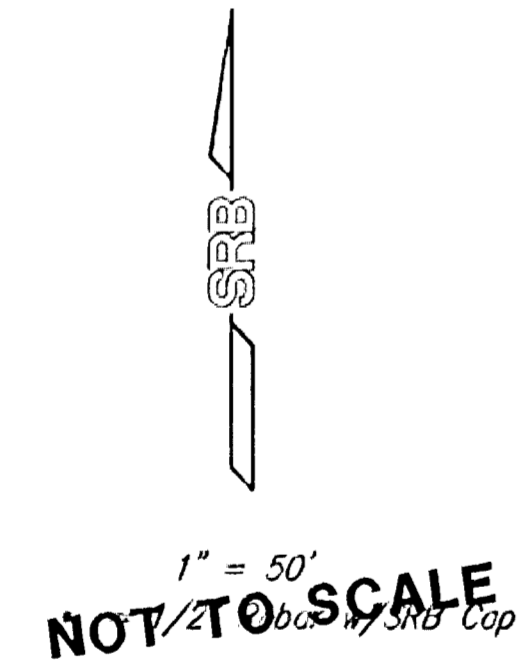

Minimum Pad Elevation for Lowest Floor = 1362 M.S.L.

BENCH MARK:
City of Wichita Standard Disc
NE Cor. of Handrail on Concrete Box Culvert
75'± S. of 34th St. N. on Woodlawn
Elev. = 177.97 (City of Wichita, Datum)
Elev. = 1365.37 (M.S.L.)

SRB 924 NORTH MAIN WICHITA, KANSAS 67203 316-264-8008 FAX 264-4621
SAVOY, RUGGLES & BOHM, P.A. ENGINEERING & SURVEYING
DWG FILE: 03389F-R.C. PROJECT NO. 95K0038P

C.O.W. PROJ. NO.: 1687 PPS (607861)
CERTIFIED ENGINEERING DESIGN, P.A.
CED 810 WEST DOUGLAS, SUITE C WICHITA, KANSAS 67203 PH: (316) 262-8808 FAX: (316) 262-1669
SHEET 2 TOTAL 8