

SCALE
1" = 20'

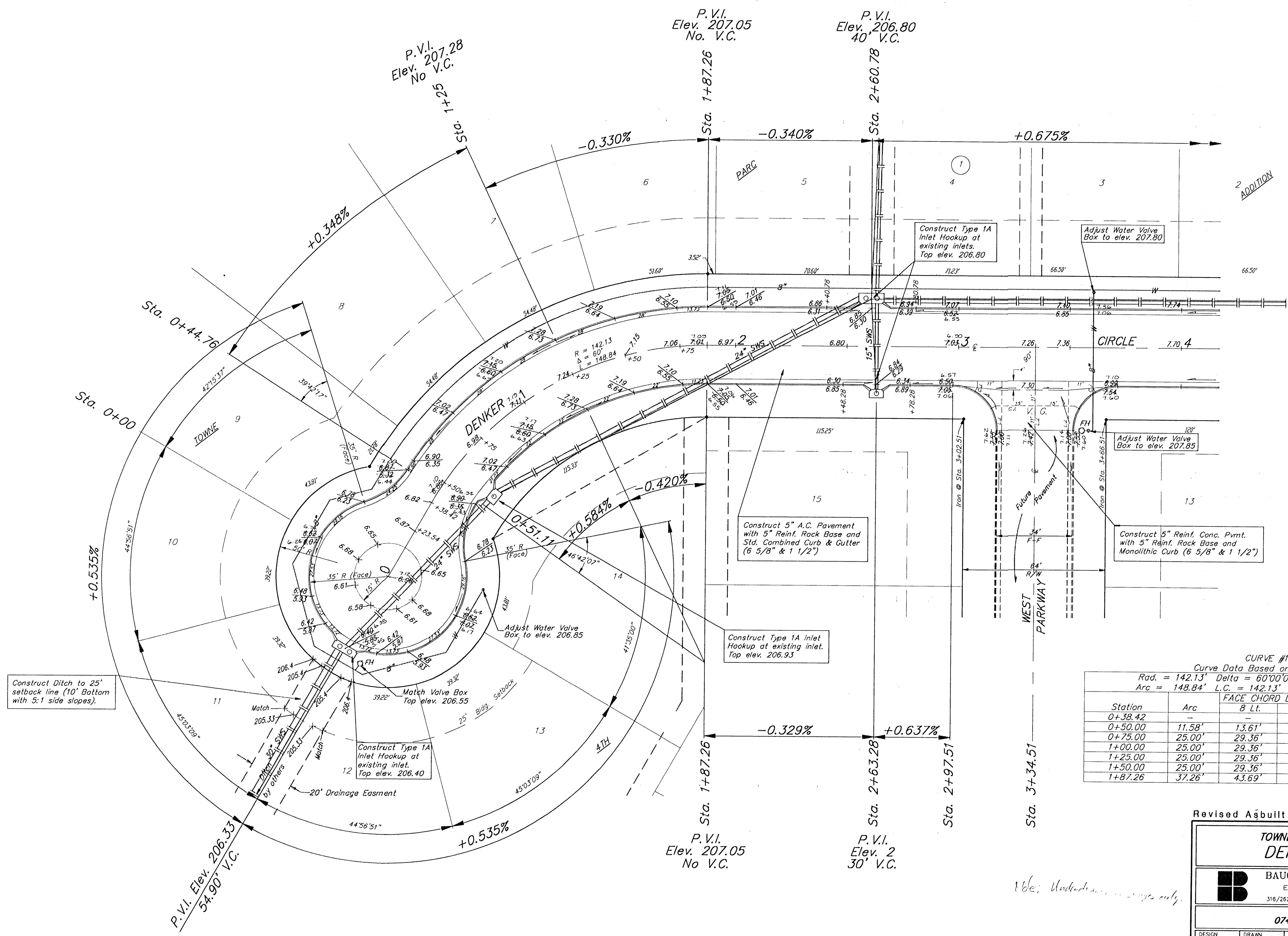
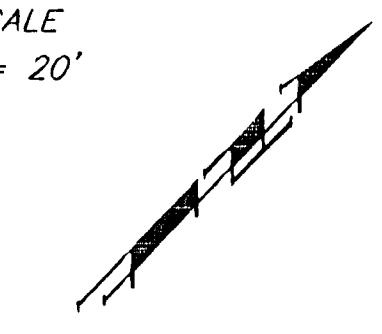

CURVE #1
Curve Data Based on Centerline

Rad. = 142.13' Delta = 60°00'00" Tangent = 82.06'
Arc = 148.84' L.C. = 142.13' Def/Ft. = 12.09352 Min.

Station	Arc	FACE CHORD LENGTHS		Defl.	T. Defl.
		B Lt.	B Rt.		
0+38.42	-	-	-	0'00"00"	0'00"00"
0+50.00	11.58'	13.61'	9.54'	2'20"02"	2'20"02"
0+75.00	25.00'	29.36'	20.58'	5'02"20"	7'22"23"
1+00.00	25.00'	29.36'	20.58'	5'02"20"	12'24"43"
1+25.00	25.00'	29.36'	20.58'	5'02"20"	17'27"03"
1+50.00	25.00'	29.36'	20.58'	5'02"20"	22'29"24"
1+87.26	37.26'	43.69'	30.62'	7'30"36"	30'00"00"

Revised Asbuilt 3-6-93

**TOWNE PARC 4TH ADDITION
DENKER CIRCLE**

BAUGHMAN COMPANY P. A.
ENGINEERING & SURVEYING
316/262-7271 • 315 ELLIS • WICHITA, KANSAS 67211

PROJECT NUMBER
074 PPP 607879

SHEET
5
OF
11

DESIGN TCR	DRAWN GLD	UTIL. CHECK'D TCR	DATE 10-1-92	SCALE 1" = 20'
---------------	--------------	----------------------	-----------------	-------------------

16c; Underdrains in slopes only.