

BENCHMARKS:
 BM #1: RAILROAD SPIKE IN WEST FACE OF SAWED OFF POST, 25.6' W. & 1.0' S. OF NORTHWEST CORNER OF LOT 16, BLOCK A.
 ELEV. = 1333.59 NAVD88

BM #2: TOP OF FENCE POST WITHOUT TOP CAP, 0.6' W. & 0.7' N. OF POINT OF CURVATURE IN NORTH LINE OF LOT 9, BLOCK A.
 ELEV. = 1337.55 NAVD88

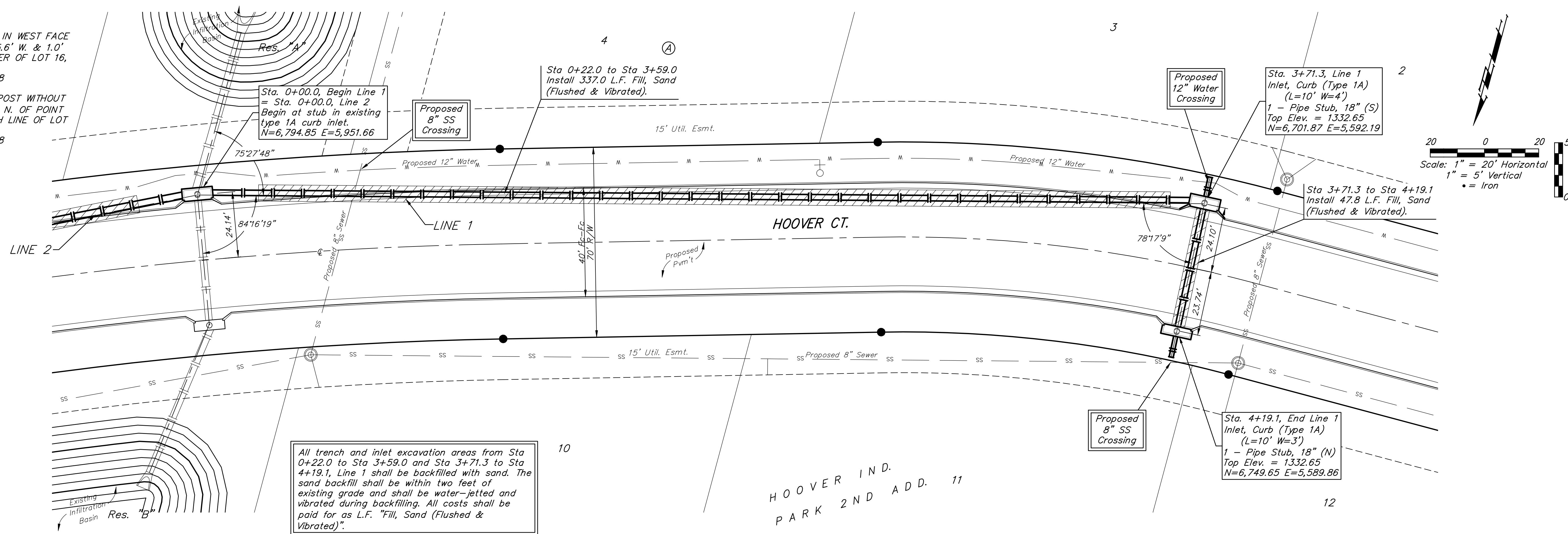

All trench and inlet excavation areas from Sta 0+22.0 to Sta 3+59.0 and Sta 3+71.3 to Sta 4+19.1, Line 1 shall be backfilled with sand. The sand backfill shall be within two feet of existing grade and shall be water-jetted and vibrated during backfilling. All costs shall be paid for as L.F. "Fill, Sand (Flushed & Vibrated)".

