

# SS IMPROVEMENTS TO SERVE ECCO INDUSTRIAL 2ND ADDITION

Lot 1

Private Project Number: **1726 PPS (607861)**

CITY OF WICHITA, KANSAS

Jim Armour, P.E. City Engineer

December 2006

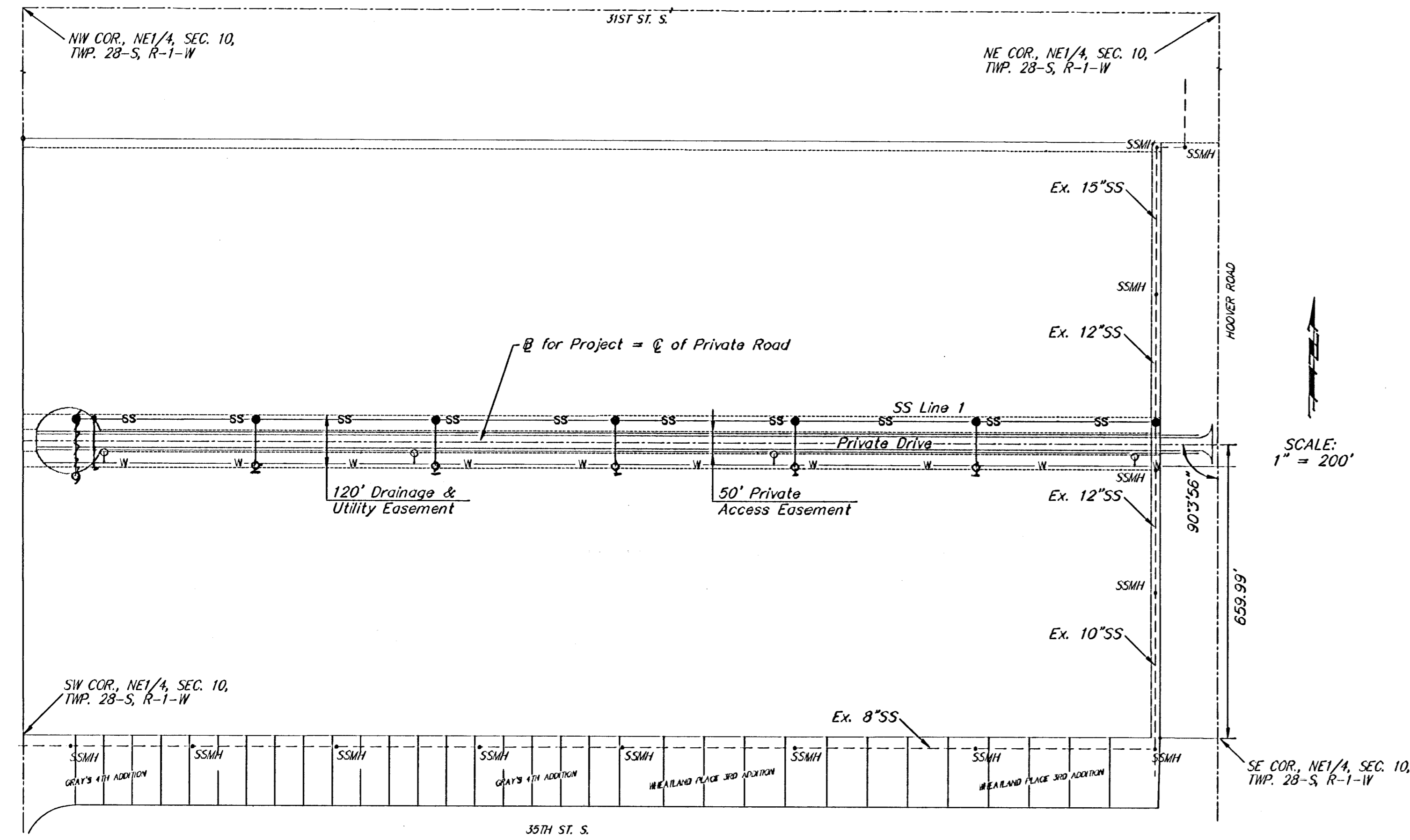

### Index

|                                    |     |
|------------------------------------|-----|
| Sewer Cover Sheet                  | 1   |
| Sanitary Sewer Plan/Profile Sheets | 2-4 |
| Type P Manhole Detail              | 5   |
| Shallow Type P Manhole Detail      | 6   |
| Copy Of Plot                       | 7   |

### Bench Marks:

B.M. #1- HOOVER ROAD AND 35TH STREET SOUTH  
CITY OF WICHITA - BENCHMARK DISC.  
NE CORNER OF DECK ON R.C.B.C. ON  
35TH ST. S., 100.00 FEET WEST OF HOOVER RD.  
ELEV. = 1297.24 NGVD29

### General Notes

- Contractor will be required to provide notice to utility companies a minimum of forty-eight (48) hours prior to any excavation, as follows:  

|   |                |
|---|----------------|
| Kansas One-Call                           | 687-2470       |
| Cox Communications                        | 262-4270       |
| Kansas Gas Service Company                | 1-888-482-4950 |
| Weslor Energy (Electric)                  | 303-8650       |
| Aquila Energy (Gas)                       | 1-800-303-0357 |
| Southwestern Bell Telephone Company       | 1-800-286-8313 |
| City of Wichita Water Department          | 268-4908       |
| City of Wichita Sewer Maint. (San. Sewer) | 268-4024       |
| City of Wichita Storm Sewer Maint.        | 268-4090       |
| City of Wichita Traffic Maint.            | 268-4034       |

The Contractor must notify the following in case of an emergency:
- All sanitary sewers and appurtenances shall be installed in accordance with the most recent edition of City of Wichita, Kansas Standard Specifications for the Construction of City Projects.
- Utility service lines, poles, valve boxes, meters, et cetera are to be adjusted as necessary by others prior to construction unless the plans specifically call for their adjustment by the Contractor or unless the plans specifically identify a utility to be adjusted by its owner during construction. Existing utilities and their location, as shown on the plans represent the best information obtainable for design and shall be field verified. The contractor will be required to work around existing utilities within the right-of-way which do not conflict with proposed construction.
- The Contractor shall be responsible for maintaining continuous flow of sewage through construction. Contractors proposed method for maintaining sewage flow shall be approved by the Engineer. Cost of maintaining flow of sewage through construction will not be paid for directly and this cost shall be considered as subsidiary to the other pay items.
- Contractor shall not start work on the project until the project inspector is assigned to the project and is present on the site. Contractor shall not start on the project until all necessary bonds and permits have been obtained. Bonds may include but are not limited to Statutory, Performance & Maintenance for areas in public right-of-way and easement. For projects within the City of Wichita contact Tom Mason (268-4574). Any work done without inspection will be required to be uncovered for inspection.
- Rubble from the removal of miscellaneous structures and excess excavation which is to be wasted shall be disposed of on sites to be provided by the Contractor. These sites shall be approved by the Engineer as to suitability, appearance and site location. Locations that, in the opinion of the Engineer, will leave an unsightly appearance will not be approved. All disposal sites must be approved by the Kansas Department of Health and Environment. Material either stockpiled or disposed of in a flood plain would require a Kansas State Board of Agriculture permit. Any material dumped in waters of the United States or wetlands is subject to U.S. Corps. of Engineers permitting regulations. Any material buried or stockpiled beyond approved construction limits would require additional archaeological investigations unless buried in a previously approved borrow location.

WB Carter Construction Co., Inc. - Contractor  
Powers, Baughman Co. - Inspector  
Released 3/19/07  
As-Built  
pdf by JDL 3/27/07

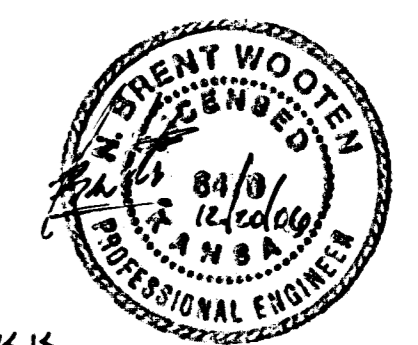

As Built 3/12/07 KIK

**CEB CARLSON-BAUGHMAN**  
ENGINEERING | SURVEYING | GIS | MAPPING  
Carlson-Baughman 1508 Vine St. Hays, KS 67601 P. 785-628-3219 F. 785-628-2132

### Location Map

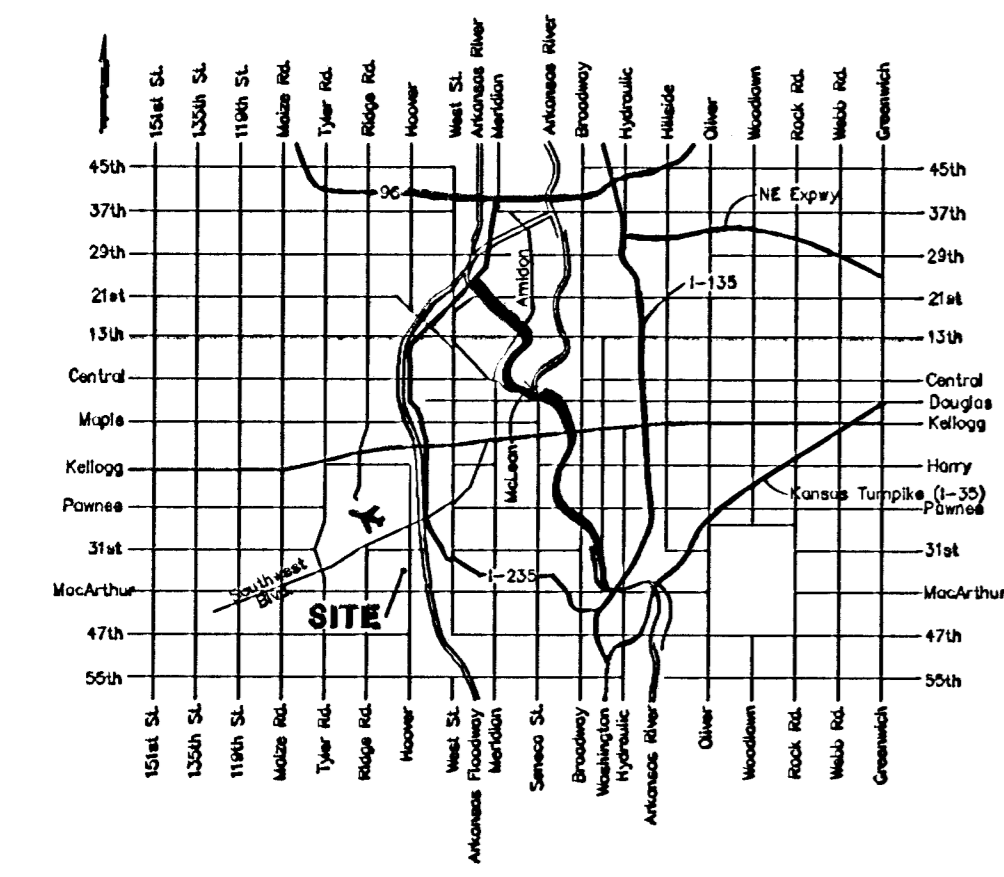

APPROVED AS NOTED  
BY CITY ENGINEER OF WICHITA

Sanitary Sewers URH 12/27/06

NOTE TO CONTRACTORS

Installation, inspection and testing for this project is to be provided by a Licensed Consulting Engineering Firm under contract with the Owner/Developer. Said inspection to be in accordance with the City of Wichita standard construction engineering practices and certified by a Licensed Professional Engineer. No work shall be performed in dedicated easements or public right-of-way by the Contractor without such inspection nor shall any work be commenced without written authorization by the City Engineer. All Construction and Materials shall comply with the City of Wichita Specifications and Standards (on file and available in the City Engineer's Office).

As Built - SS to Sewer Ecco Ind. 2nd Addition  
1726 PPS