

BENCHMARKS:
 Maize Road and 21st Street North, City of
 Wichita Benchmark Disc on the Southeast
 Corner of Intersection, 64' East and 99'
 South of Centerline both.
 Elevation = 164.30 (per City record)

"□" Cut in Centerline Headwall of R.C.B.C.,
 East side of Maize Road, 600' +/- South
 of 21st Street North
 Elevation = 164.93 (City Datum)

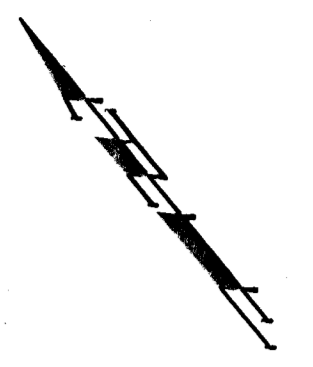

SCALE:
 1" = 40' HORIZONTAL
 1" = 5' VERTICAL
 • = IRON

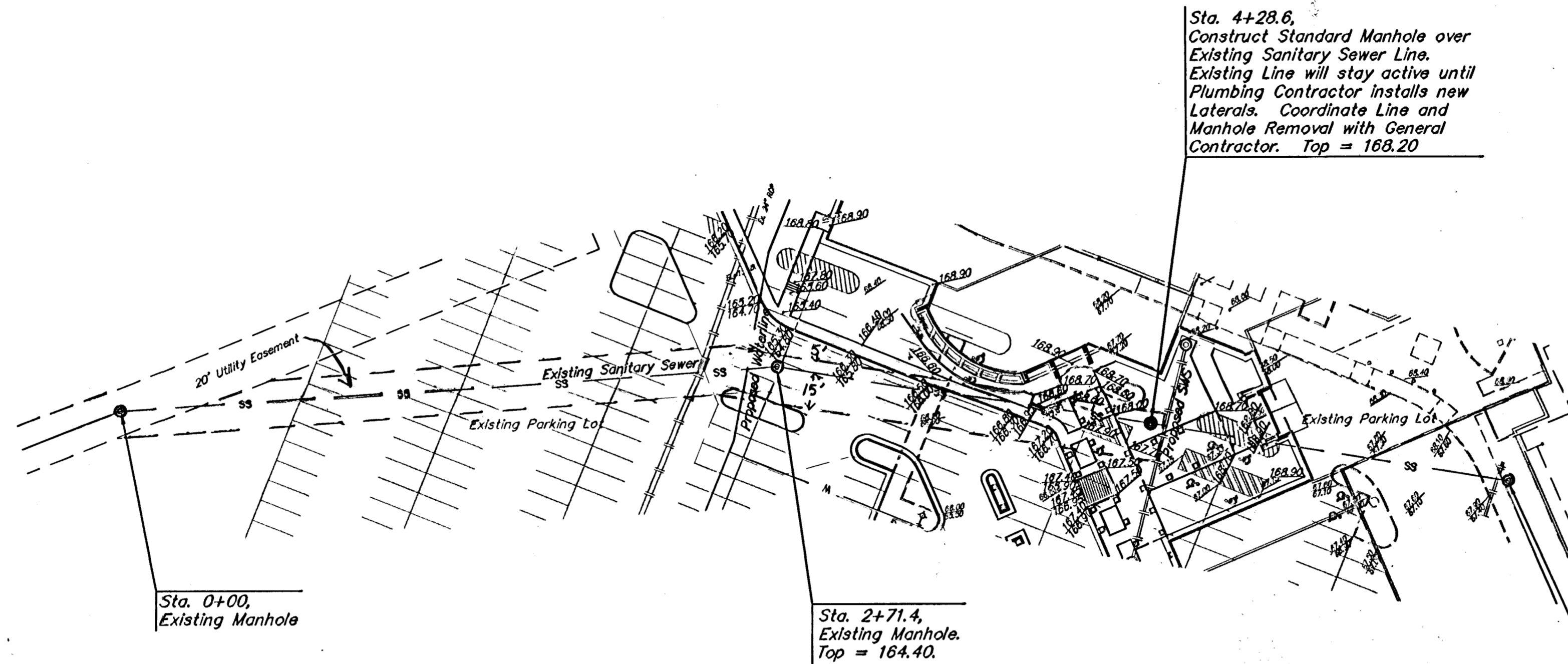

Note: 99' easement from
 Sta. 4+32.6 to southeasterly
 and to be vacated.
 Book P, Page 217 amended.

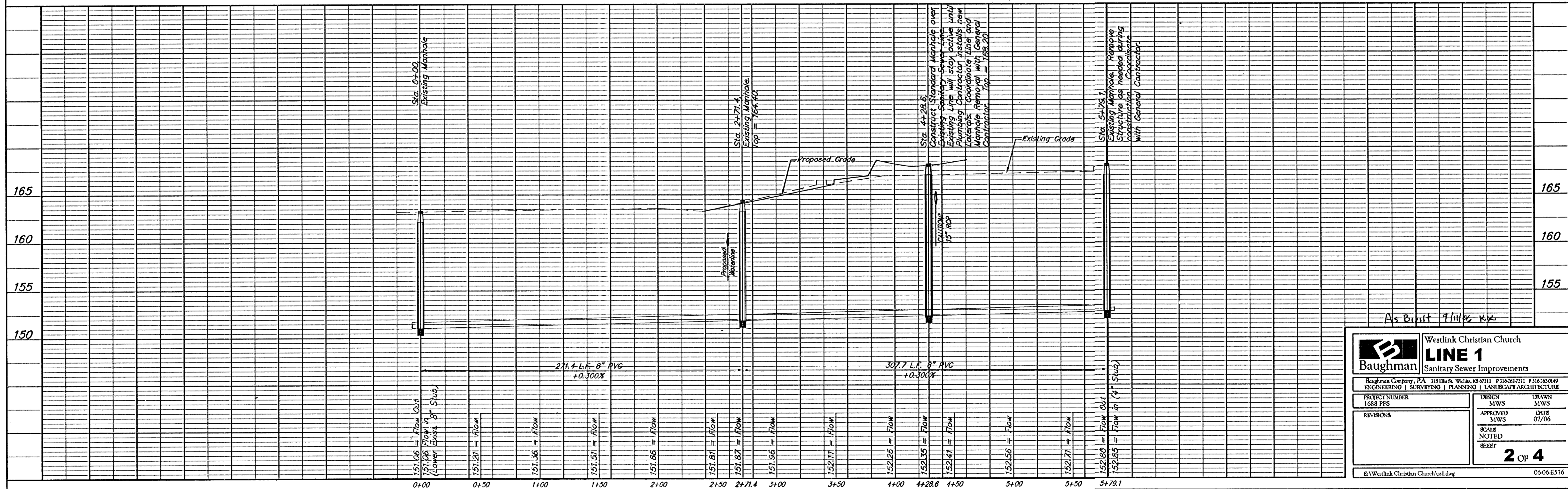

As Bmit 9/11/20 KAC

		Westlink Christian Church LINE 1 Sanitary Sewer Improvements	
<small>Baughman Company, P.A. 315 Ellis & Walnut, KS 67111 P 316-262-7271 F 316-262-0149 ENGINEERING SURVEYING PLANNING LANDSCAPE ARCHITECTURE</small>			
PROJECT NUMBER 1628 PPS	DESIGN MWS	DRAWN MWS	DATE 07/06
REVISIONS	APPROVED MWS	UNIT SHEET	SCALE NOTED
		2 OF 4	
<small>E:\Westlink Christian Church\ss1.dwg</small>		<small>06-06-E576</small>	