

BENCHMARK
 City of Wichita Benchmark.
 Centerline of Curtis extended.
 2' South of south property line
 of 1-235 R/W. 21' West of
 pole line extended south. 74'
 North Northwest of street light
 pole. 68' West of chain link
 fence corner.
 Elev. = 129.15 (City Datum)
 Elev. = 1316.55 (N.G.V.D.29)

Site Benchmark
 "□" North side 13th Street
 North, centerline face of inlet
 between Doris and Doris Ct.
 Elev. = 131.13

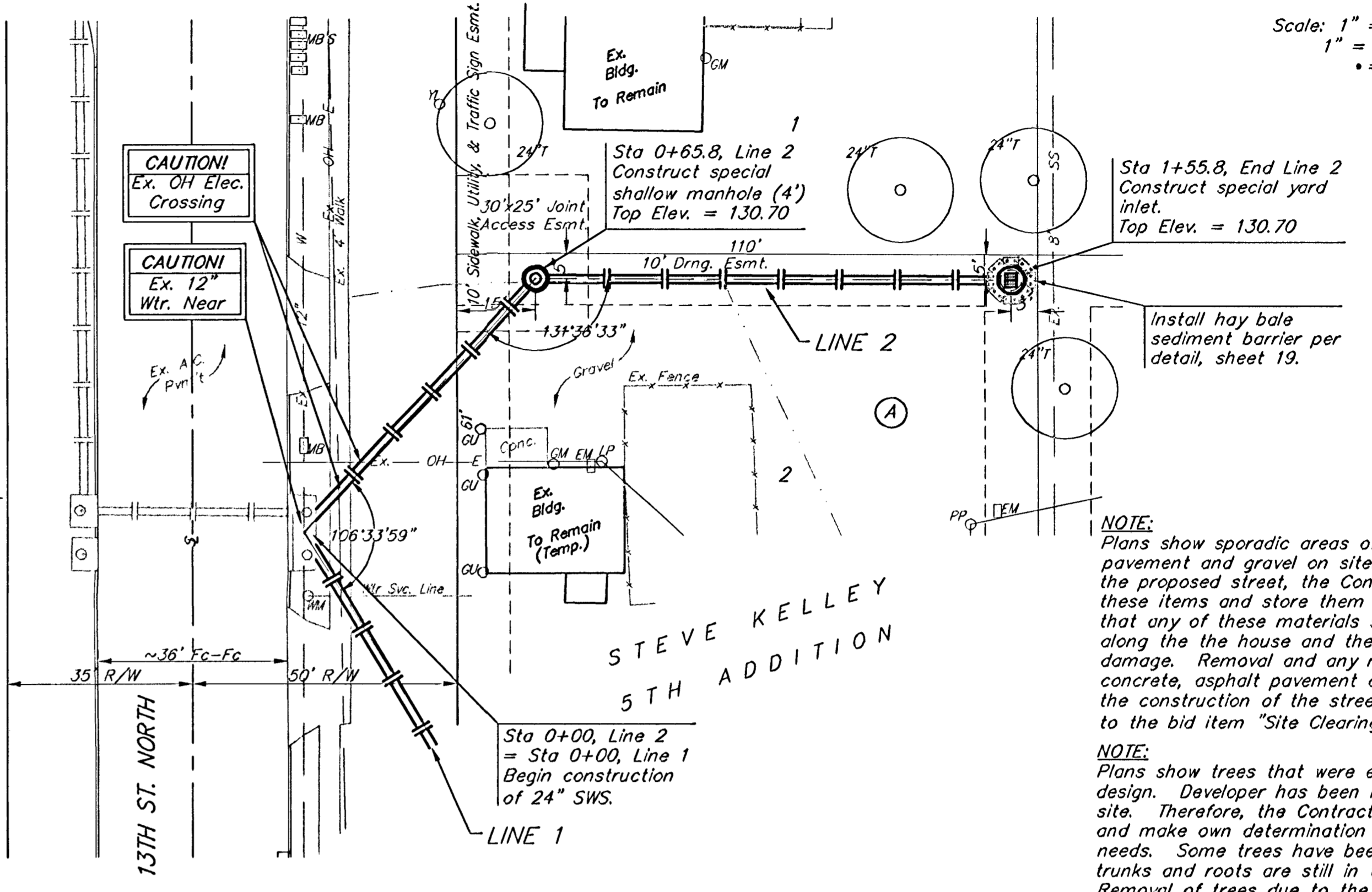
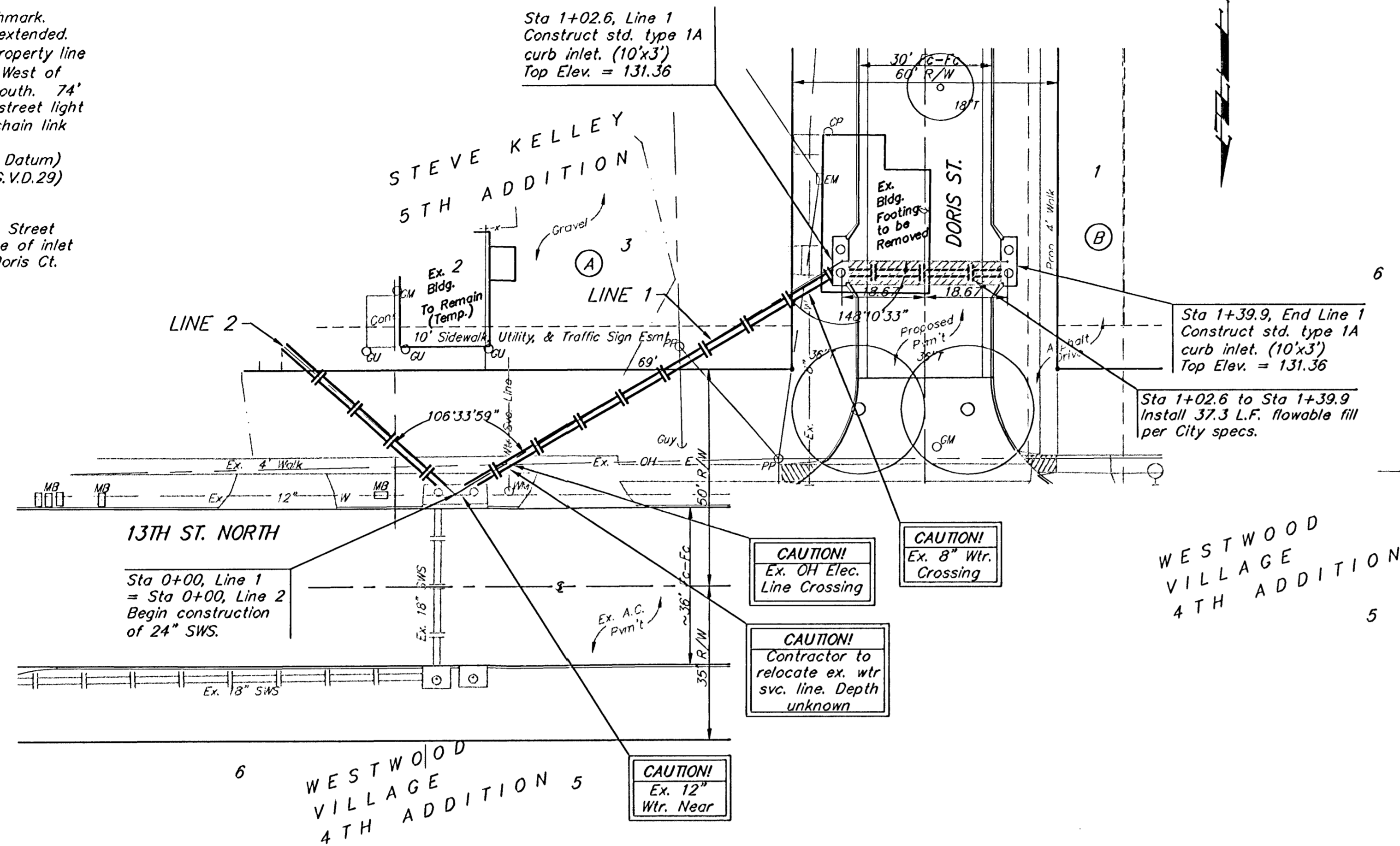

Scale: 1" = 20' Horizontal
 1" = 5' Vertical
 • = Iron

NOTE:
 Plans show sporadic areas of concrete, asphalt pavement and gravel on site. When constructing the proposed street, the Contractor shall remove these items and store them on site. Only place that any of these materials shall be replaced are along the house and the bar, if there is damage. Removal and any replacement of concrete, asphalt pavement and gravel due to the construction of the streets shall be incidental to the bid item "Site Clearing and Restoration".

NOTE:
 Plans show trees that were existing at time of design. Developer has been removing trees on site. Therefore, the Contractor shall visit site and make own determination of tree removal needs. Some trees have been topped, but their trunks and roots are still in the ground. Removal of trees due to the construction of streets shall be incidental to the bid item "Site Clearing and Restoration".

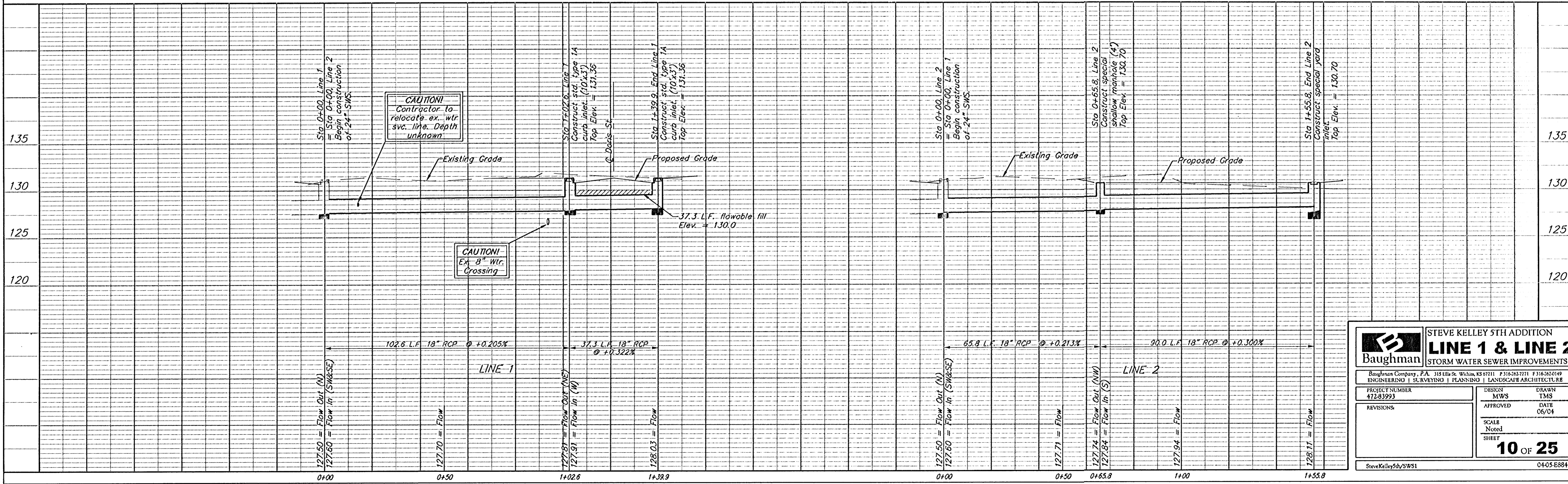

Baughman		STEVE KELLEY 5TH ADDITION	
		LINE 1 & LINE 2	
		STORM WATER SEWER IMPROVEMENTS	
Baughman Company, P.A. 315 E. St. Wichita, KS 67201 P: 316-261-2711 F: 316-261-0149			
ENGINEERING SURVEYING PLANNING LANDSCAPE ARCHITECTURE			
PROJECT NUMBER 47283993	DESIGN MWS	DRAWN TMS	
REVISIONS:	APPROVED	DATE 06/04	
	SCALE Noted	SHEET	
		10 OF 25	
SteveKelley5th/SWS1		04-05-E884	