

COORDS IRON

Point #	Northing	Easting	Raw Description
1	7633.84	17275.96	iron
2	7782.42	17604.37	iron
3	7781.48	17545.70	iron
4	7845.64	17555.35	iron
5	7845.47	17544.67	iron
6	7895.13	17495.93	iron
7	7897.34	17431.97	iron
8	8110.85	17503.39	iron
9	8114.04	17702.88	iron
10	8172.82	17751.31	iron
11	8168.89	17505.40	iron
12	8372.53	17512.45	iron
13	8374.74	17448.48	iron
14	8482.86	17561.57	iron
15	8418.86	17560.91	iron
16	8480.16	17824.06	iron
17	8416.17	17823.40	iron
18	8430.92	17907.24	iron
19	8490.85	17884.77	iron
20	8498.77	17905.89	iron
21	8438.84	17928.36	iron
22	8513.69	17905.04	iron
23	8513.73	17969.04	iron
24	8465.66	17988.98	iron
25	8420.37	17943.76	iron

COORDS WATER

Point #	Northing	Easting	Raw Description
6000	8295.44	17451.74	0+00
6001	8288.10	17454.49	0+07.84
6002	8162.00	17450.13	1+34.01
6003	7877.00	17440.27	4+19.18
6004	7875.31	17489.25	4+68.18
6005	7843.07	17519.33	5+12.27
6006	7841.76	17557.32	5+50.28
6007	7875.94	17590.42	5+97.86
6008	7876.33	17615.33	6+22.77
6009	7846.55	17646.08	6+65.58
6010	7819.64	17646.51	6+92.50
6011	7792.96	17620.66	7+29.65
6012	7792.05	17564.19	7+86.13
6013	8167.02	17763.58	3+13.49
6014	8136.97	17794.61	3+56.69
6015	8110.06	17795.04	3+83.60
6016	8083.37	17769.20	4+20.76
6017	8082.80	17733.63	4+56.33
6018	8162.97	17510.76	0+60.63
6019	7876.07	17598.53	6+05.97

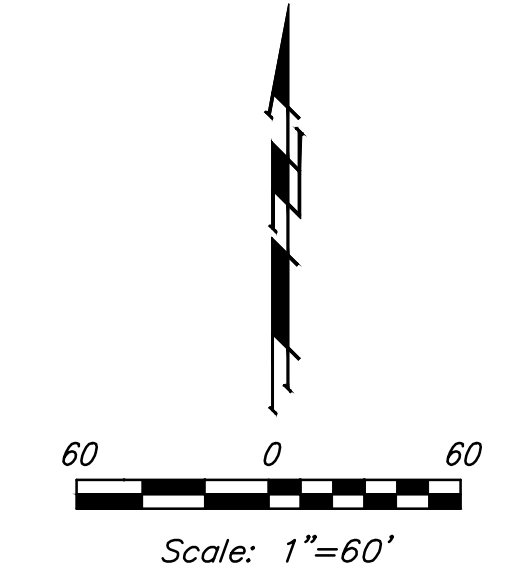
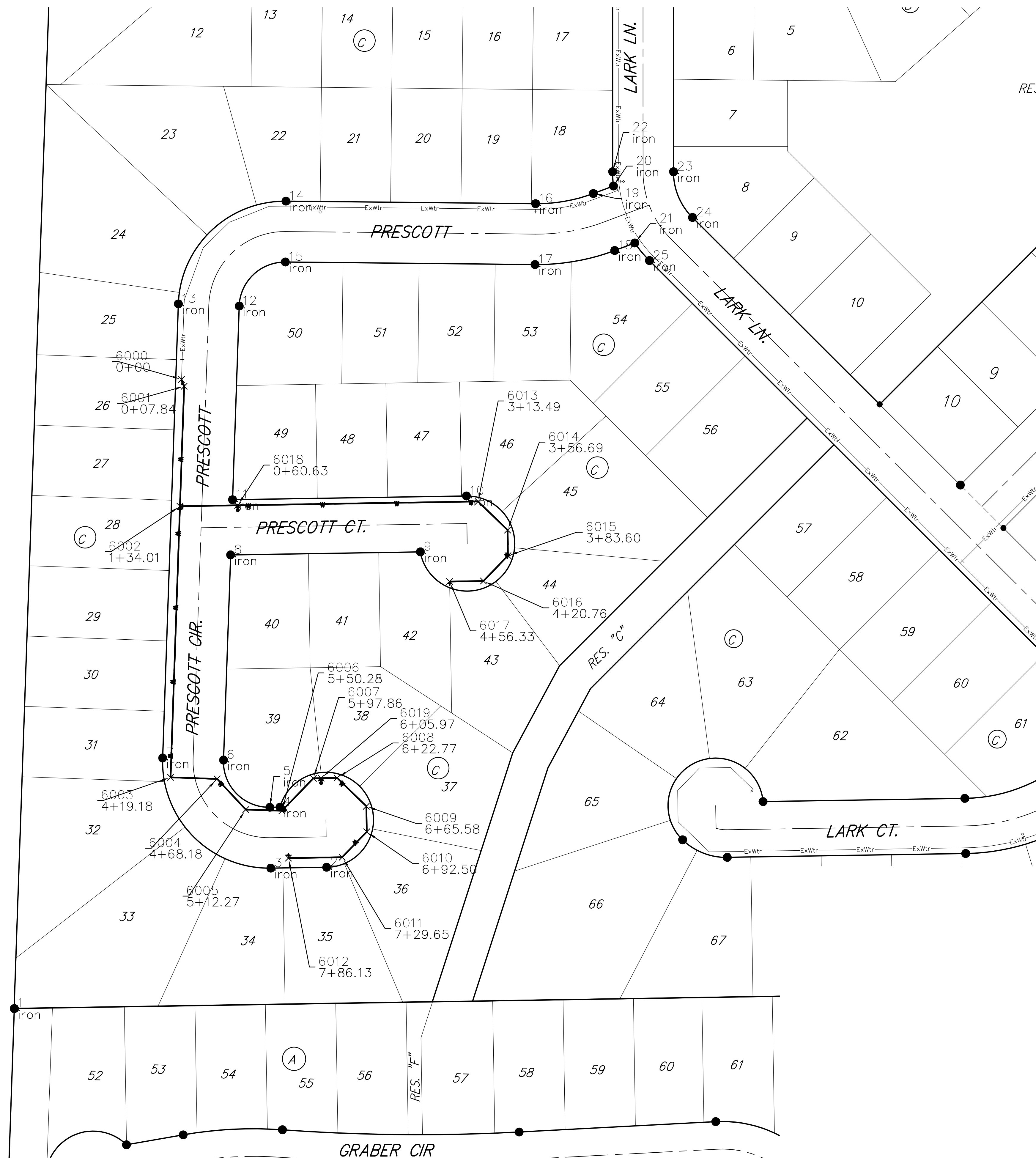

SOUTHERN RIDGE 3RD ADD. PH. 5C & 6
COORDINATE SHEET
 WATER DISTRIBUTION SYSTEM
 Baughman Company, P.A.
 ENGINEERING ARCHITECT PLANNING LANDSCAPE ARCHITECTURE
 APPROVAL: [Signature] DATE: 10/19/19
 SHEET 12 OF 13

