

Lateral 329, Four Mile Creek Sewer SANITARY SEWER IMPROVEMENTS

to serve

Samra 2nd Addition

CITY OF WICHITA, KANSAS

Michael E. Lindebak, P.E. City Engineer

Project Number

468-83395

OCA Number

743911

GENERAL NOTES:

- Contractor will be required to provide notice to utility companies a minimum of twenty-four (24) hours prior to any excavation, as follows:
 Kansas One-Call 687-2470
 The Contractor must notify the following in case of an emergency:
 Cox Communications 262-0661
 K.P.L. Gas Service Company 383-8650
 Westar Energy 383-8600
 Peoples Gas Company 942-8350
 Southwestern Bell Telephone Company 1-800-344-7233
 City of Wichita Water Dept. 268-4908
 City of Wichita Traffic Engineering 269-4446
- Underground utility service lines and overhead utility pole lines are to be adjusted as necessary by others prior to construction unless the plans specifically call for their adjustment by the Contractor or unless the plans specifically identify a utility to be adjusted by its owner during construction. Existing utilities and their location, as shown on the plans, represent the best information obtainable for design. The Contractor will be required to work around existing utilities within the right-of-way which do not conflict with proposed construction.
- Trees and shrubs in public right-of-way which are in direct conflict with proposed new construction shall be removed by the Contractor with the Engineer's approval. Trees and shrubs which are not in direct conflict with proposed new construction shall be saved and protected from damage.
- The Contractor shall give all property owners and/or tenants of developed property abutting the construction of this project a minimum of ten (10) days advance notice prior to start of construction.
- The Contractor shall be responsible for preserving property irons. The Contractor will be required to re-establish any property irons which are damaged or destroyed by his construction operations. Such irons shall be reestablished by a licensed land surveyor in accordance with state laws.
- When connecting to existing manhole or stub, the contractor shall reshape manhole bottom or adjust the existing stub's alignment or elevation as necessary. Cost shall be subsidiary to project.
- The Contractor shall be responsible for maintaining continuous flow of sewage through construction. Contractor's proposed method for maintaining sewage flow shall be approved by the Engineer. Cost of maintaining flow of sewage through construction will not be paid for directly and this cost shall be considered as subsidiary to the other pay items of work.
- All areas disturbed by construction operations shall be seeded with rye grass at a rate of 300 lbs/acre immediately following construction in that area. Prior to seeding, area shall be prepared per City specs.

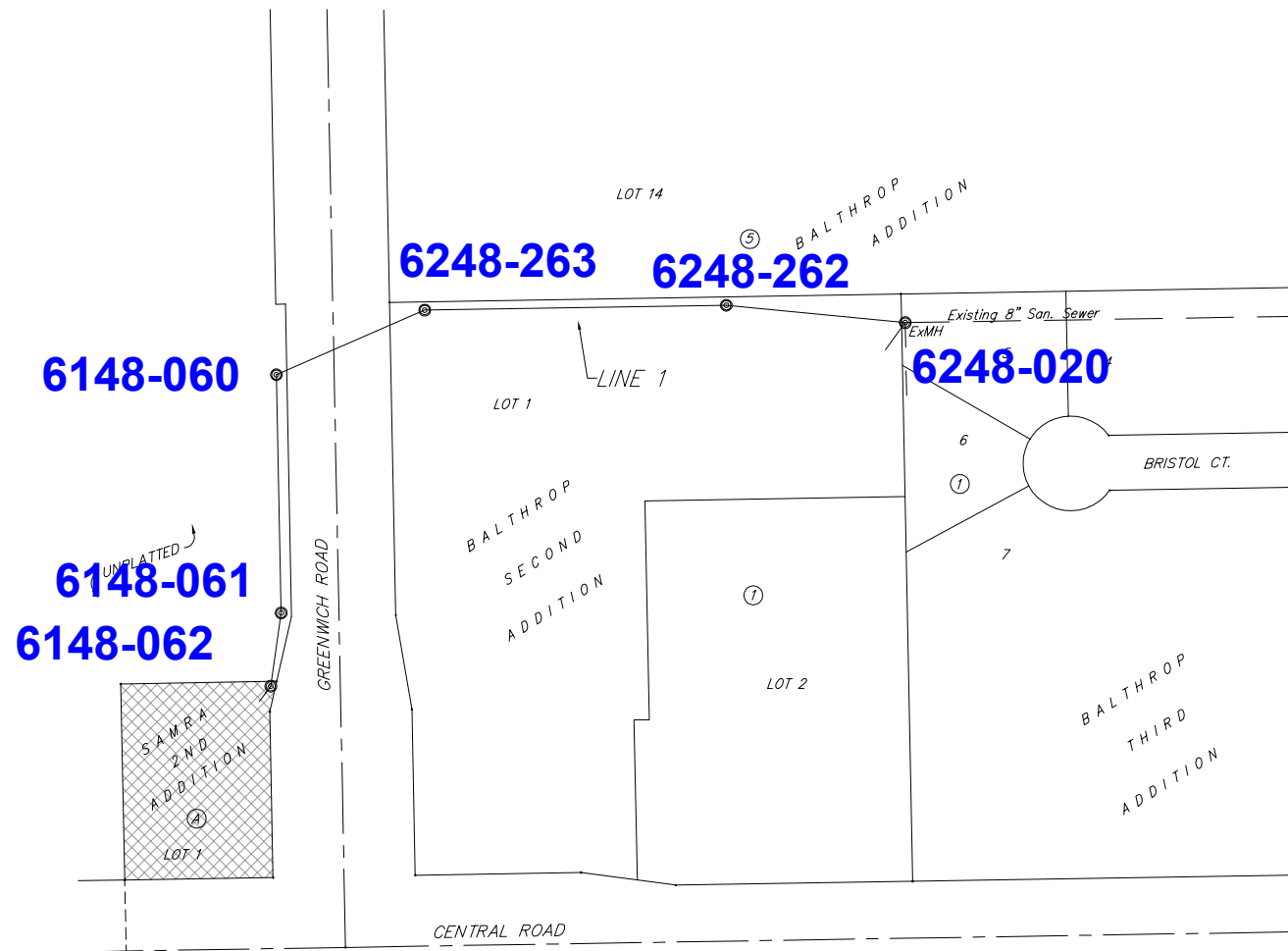

Benefit District:

Sheet Index

Title Sheet	1
Line 1	2
Standard Manhole Detail	3
Ring & Cover Detail	4
BMP Detail Sheet	5
Copy of Plat	6

Benchmarks:

"□" Cut Back of Walk
 350' North and 60' East
 of CL Central Ave. &
 Greenwich Rd.
 Elev. = 183.64 (City Datum)

City of Wichita Benchmark
 Traffic Signal Light Pole Base
 SW Cor. Central Ave. &
 Greenwich Rd.
 Elev. = 188.85 (City Datum)

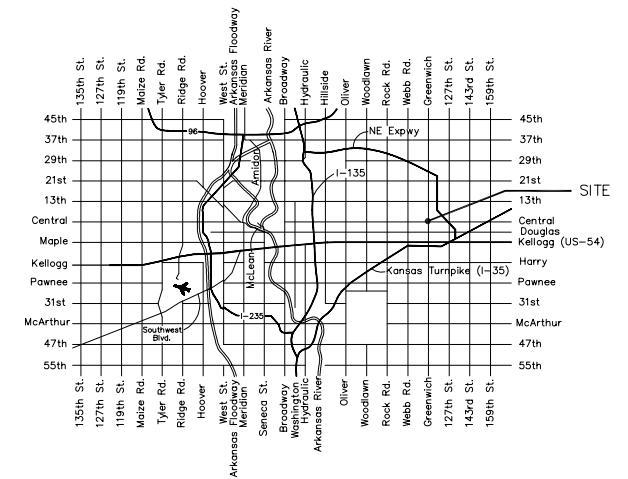
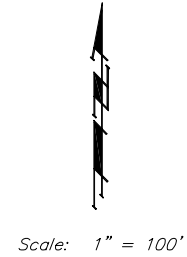

Vicinity Map

BUILT PER REVISED PLAN

DEC 24, 02

RDL

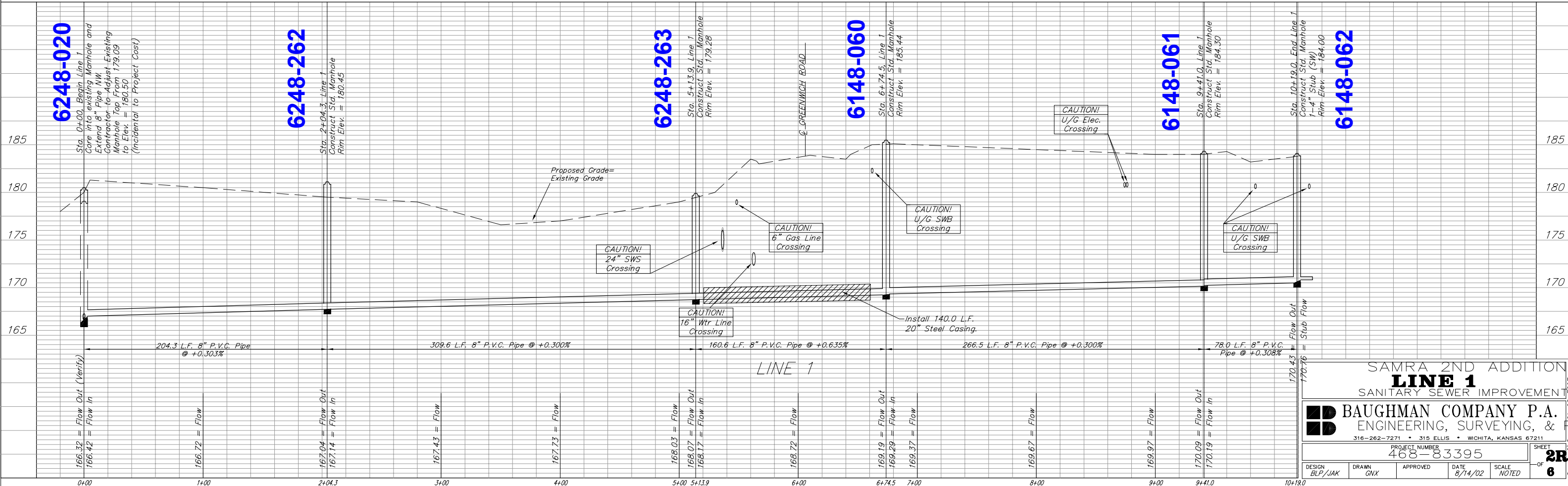
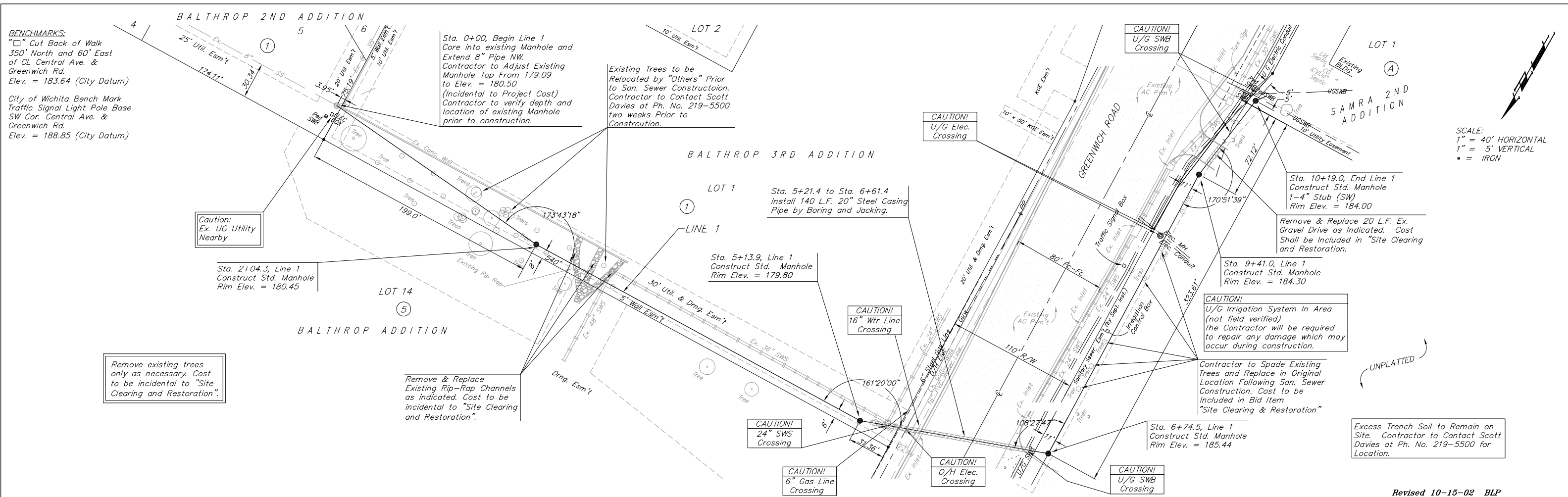

Revised 10-15-02 BLP

SAMRA 2ND ADDITION
LINE 1
 SANITARY SEWER IMPROVEMENT

BAUGHMAN COMPANY P.A.
 ENGINEERING, SURVEYING, &
316-262-7271 • 315 ELLIS • WICHITA, KANSAS 67211

PROJECT NUMBER
468-83395

DESIGN: BLP/JAK DRAWN: GNX APPROVED: _____ DATE: 8/14/02 SCALE: NOTED

SHEET
2R
 OF
6