

WATER DISTRIBUTION SYSTEM

Point #	Northing	Easting	Raw Description
6000	8697.54	19165.76	0+00
6001	8560.39	19167.87	1+37.16
6002	8431.72	19169.85	2+65.85
6003	8342.04	19146.56	3+59.64
6004	8225.56	19116.31	4+81.45
6005	8219.56	19116.40	4+87.45
6006	8036.58	19119.21	6+70.45
6007	8006.58	19119.68	7+00.45
6008	8560.22	19156.87	0+11
6009	8556.35	18905.16	2+62.74
6010	8568.97	18896.45	2+78.08
6011	8574.89	18864.07	3+10.99
6012	8556.19	18837.00	2+43.90
6013	8518.25	18830.05	3+82.46
6014	8497.75	18844.21	4+07.38
6015	8491.29	18879.53	4+43.28
6016	8219.39	19105.45	0+10.95
6017	8216.37	18909.47	2+06.95
6018	8232.84	18892.49	2+30.61
6019	8232.34	18859.58	2+63.52
6020	8208.71	18836.67	2+96.43
6021	8170.15	18837.26	3+35.00
6022	8152.80	18855.15	3+59.91
6023	8153.55	18903.80	4+08.57

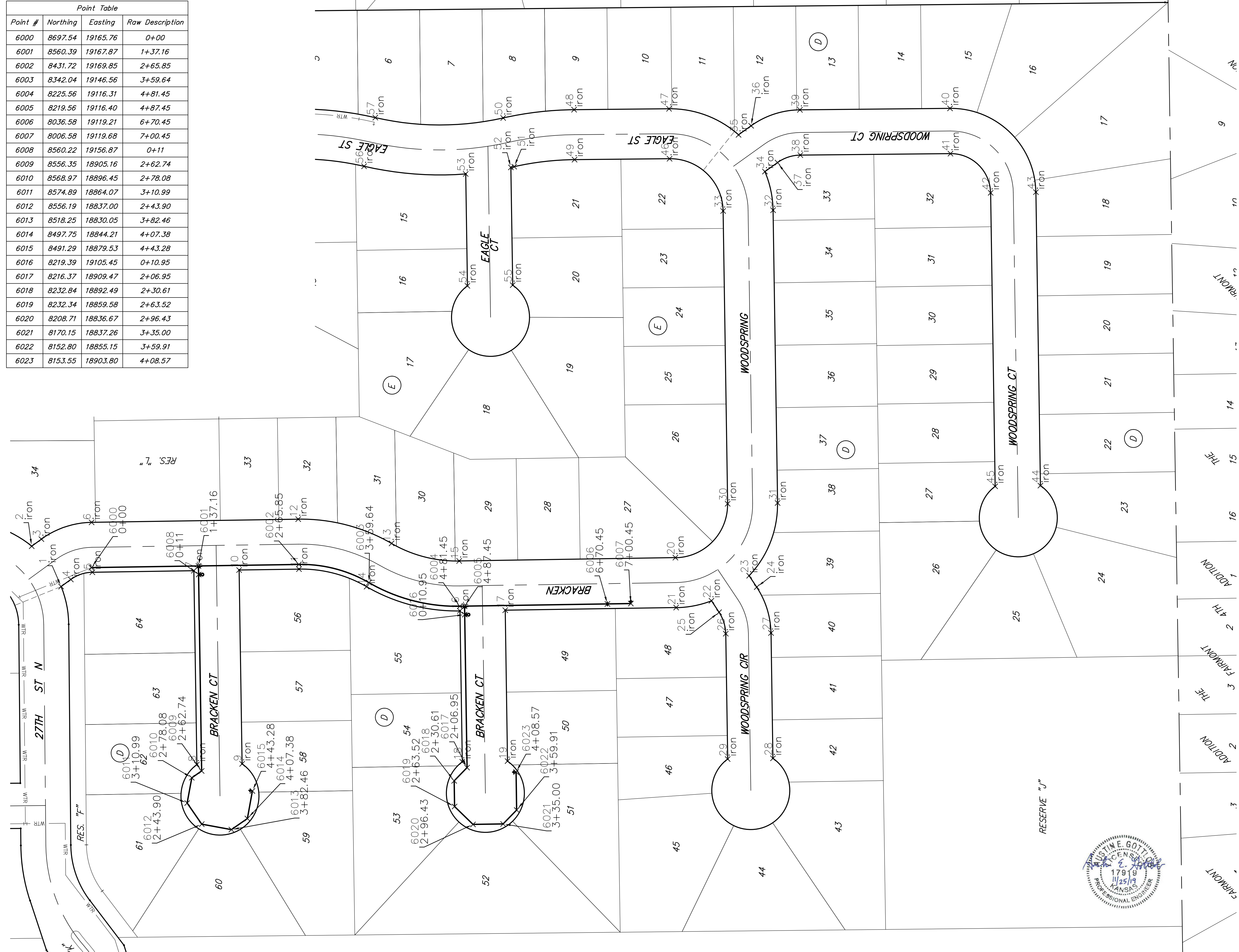

COORDS IRON

Point #	Northing	Easting	Raw Description
1	8736.32	19141.50	iron
2	8774.04	19193.20	iron
3	8761.63	19202.26	iron
4	8723.91	19150.56	iron
5	8696.35	19159.78	iron
6	8697.34	19223.77	iron
7	8566.30	19161.78	iron
8	8562.48	18913.39	iron
9	8504.48	18914.28	iron
10	8508.30	19162.67	iron
11	8431.63	19163.85	iron
12	8432.61	19227.84	iron
13	8313.04	19196.79	iron
14	8345.04	19141.36	iron
15	8226.45	19174.30	iron
16	8225.47	19110.31	iron
17	8167.47	19111.20	iron
18	8222.49	18916.92	iron
19	8164.50	18917.82	iron
20	7949.48	19178.56	iron
21	7948.50	19114.57	iron
22	7903.30	19123.29	iron
23	7855.02	19155.44	iron
24	7845.24	19140.75	iron
25	7893.52	19108.60	iron
26	7884.98	19081.12	iron
27	7826.98	19082.02	iron
28	7824.51	18921.35	iron
29	7882.50	18920.46	iron
30	7882.54	19247.60	iron
31	7818.55	19248.58	iron
32	7824.32	19623.80	iron
33	7888.31	19622.82	iron
34	7834.77	19673.27	iron
35	7868.57	19720.40	iron
36	7852.45	19731.97	iron
37	7818.64	19684.84	iron
38	7789.41	19694.40	iron
39	7789.97	19752.39	iron
40	7597.68	19754.27	iron
41	7597.12	19696.27	iron
42	7545.63	19646.06	iron
43	7487.64	19646.95	iron
44	7481.85	19270.86	iron
45	7539.84	19269.97	iron
46	7956.97	19689.77	iron
47	7957.59	19753.76	iron
48	8079.24	19752.58	iron
49	8078.62	19688.58	iron
50	8170.08	19742.02	iron
51	8156.00	19679.58	iron
52	8160.20	19678.66	iron
53	8218.08	19670.26	iron
54	8215.88	19526.93	iron
55	8157.88	19527.83	iron
56	8348.27	19680.08	iron
57	8333.87	19742.44	iron

