



© 2020 GARVER, LLC  
 THIS DOCUMENT, ALONG WITH THE IDEAS AND DESIGNS CONVEYED HEREIN, SHALL BE CONSIDERED INSTRUMENTS OF PROFESSIONAL SERVICE AND ARE PROPERTY OF GARVER, LLC. ANY USE, REPRODUCTION, OR DISTRIBUTION OF THIS DOCUMENT, ALONG WITH THE IDEAS AND DESIGN CONTAINED HEREIN, IS PROHIBITED UNLESS AUTHORIZED IN WRITING BY GARVER, LLC OR EXPLICITLY ALLOWED IN THE GOVERNING PROFESSIONAL SERVICES AGREEMENT FOR THIS WORK.



REV.	DATE	DESCRIPTION	BY



CITY OF WICHITA  
 WICHITA, KANSAS  
 CHALET RIDGE ADDITION  
 PAVING

**SITE CLEARING PLAN**

JOB NO.: 19T41021  
 DATE: FEB 2020  
 DESIGNED BY: CMB  
 DRAWN BY: CDJ

BAR IS ONE INCH ON ORIGINAL DRAWING  
 IF NOT ONE INCH ON THIS SHEET, ADJUST SCALES ACCORDINGLY.

DRAWING NUMBER  
 -----

SHEET NUMBER **2** OF **47**

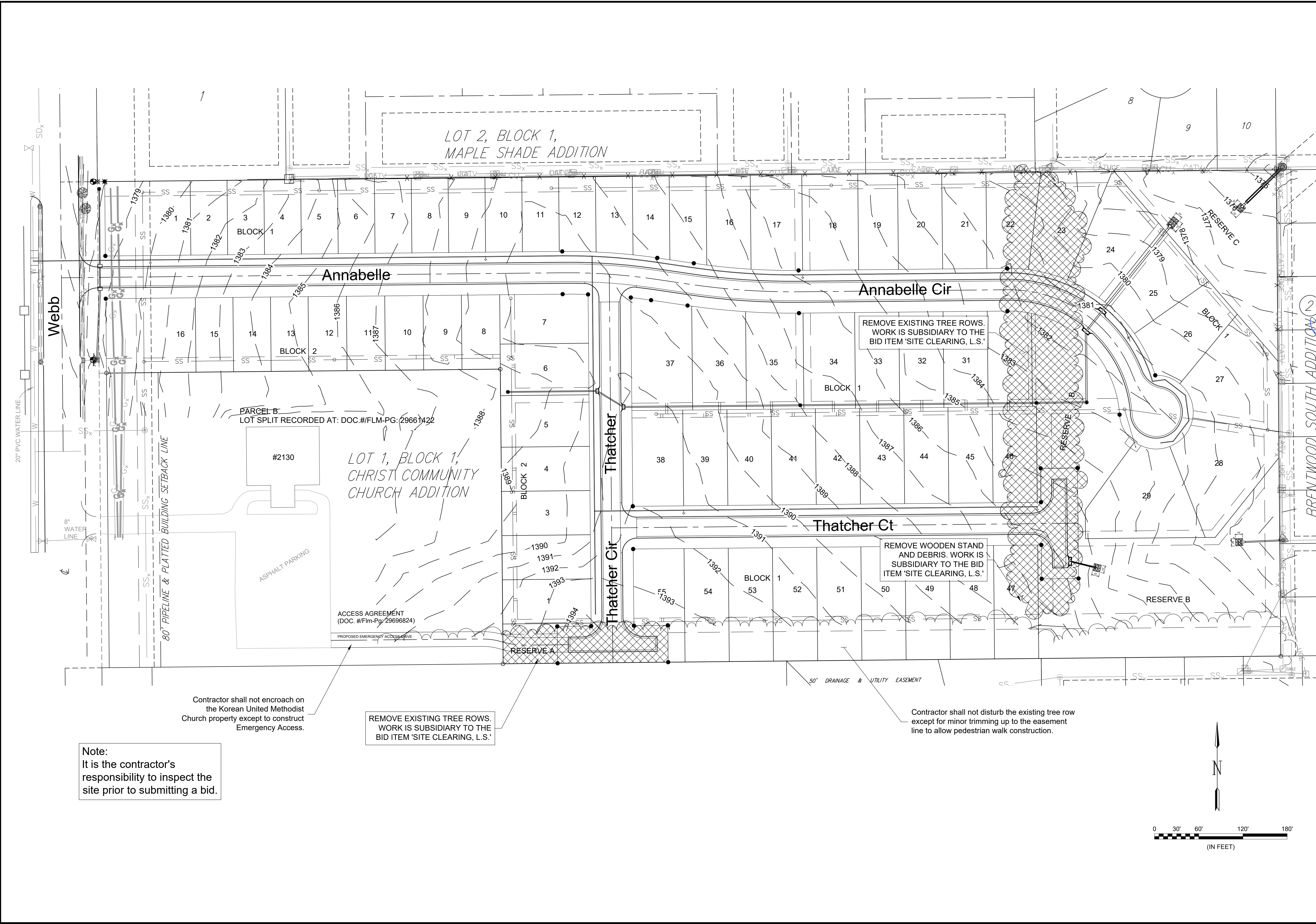

File: L:\2019\19T41021 - VCRC Improvements\Drawings\C3D\PAVING\_DRAINAGE\SITE CLEARING PLAN.dwg Last Save: 2/25/2020 12:48 PM Last saved by: CDJurey  
 Last plotted by: Jurey, Caleb D. Plot Style: --- Plot Scale: 1:2,584.9 Plot Date: 2/27/2020 11:12 AM Plotter used: None

**Note:**  
 It is the contractor's responsibility to inspect the site prior to submitting a bid.

Contractor shall not encroach on the Korean United Methodist Church property except to construct Emergency Access.

REMOVE EXISTING TREE ROWS. WORK IS SUBSIDIARY TO THE BID ITEM 'SITE CLEARING, L.S.'

REMOVE EXISTING TREE ROWS. WORK IS SUBSIDIARY TO THE BID ITEM 'SITE CLEARING, L.S.'

REMOVE WOODEN STAND AND DEBRIS. WORK IS SUBSIDIARY TO THE BID ITEM 'SITE CLEARING, L.S.'

Contractor shall not disturb the existing tree row except for minor trimming up to the easement line to allow pedestrian walk construction.

