



© 2020 GARVER, LLC
 THIS DOCUMENT, ALONG WITH THE IDEAS AND DESIGNS CONVEYED HEREIN, SHALL BE CONSIDERED INSTRUMENTS OF PROFESSIONAL SERVICE AND ARE PROPERTY OF GARVER, LLC. ANY USE, REPRODUCTION, OR DISTRIBUTION OF THIS DOCUMENT, ALONG WITH THE IDEAS AND DESIGN CONTAINED HEREIN, IS PROHIBITED UNLESS AUTHORIZED IN WRITING BY GARVER, LLC OR EXPLICITLY ALLOWED IN THE GOVERNING PROFESSIONAL SERVICES AGREEMENT FOR THIS WORK.



REV.	DATE	DESCRIPTION	BY



CITY OF WICHITA
 WICHITA, KANSAS
 CHALET RIDGE ADDITION
 DRAINAGE

**BUILDING
 COMPACTION
 PLAN**

JOB NO.: 19T41021
 DATE: FEB 2020
 DESIGNED BY: CMB
 DRAWN BY: CDJ

BAR IS ONE INCH ON ORIGINAL DRAWING
 IF NOT ONE INCH ON THIS SHEET, ADJUST SCALES ACCORDINGLY.

DRAWING NUMBER

SHEET NUMBER **34** OF **47**

File: L:\2019\19T41021 - VCRC Improvements\Drawings\C3D\PAVING_DRAINAGE\BUILDING PAD COMPACTION PLAN.dwg Last Save: 2/25/2020 4:57 PM Last saved by: CDJurey
 Last plotted by: Jurey, Caleb D. Plot Style: --- Plot Scale: 1:2,584.9 Plot Date: 2/27/2020 11:39 AM Plotter used: None

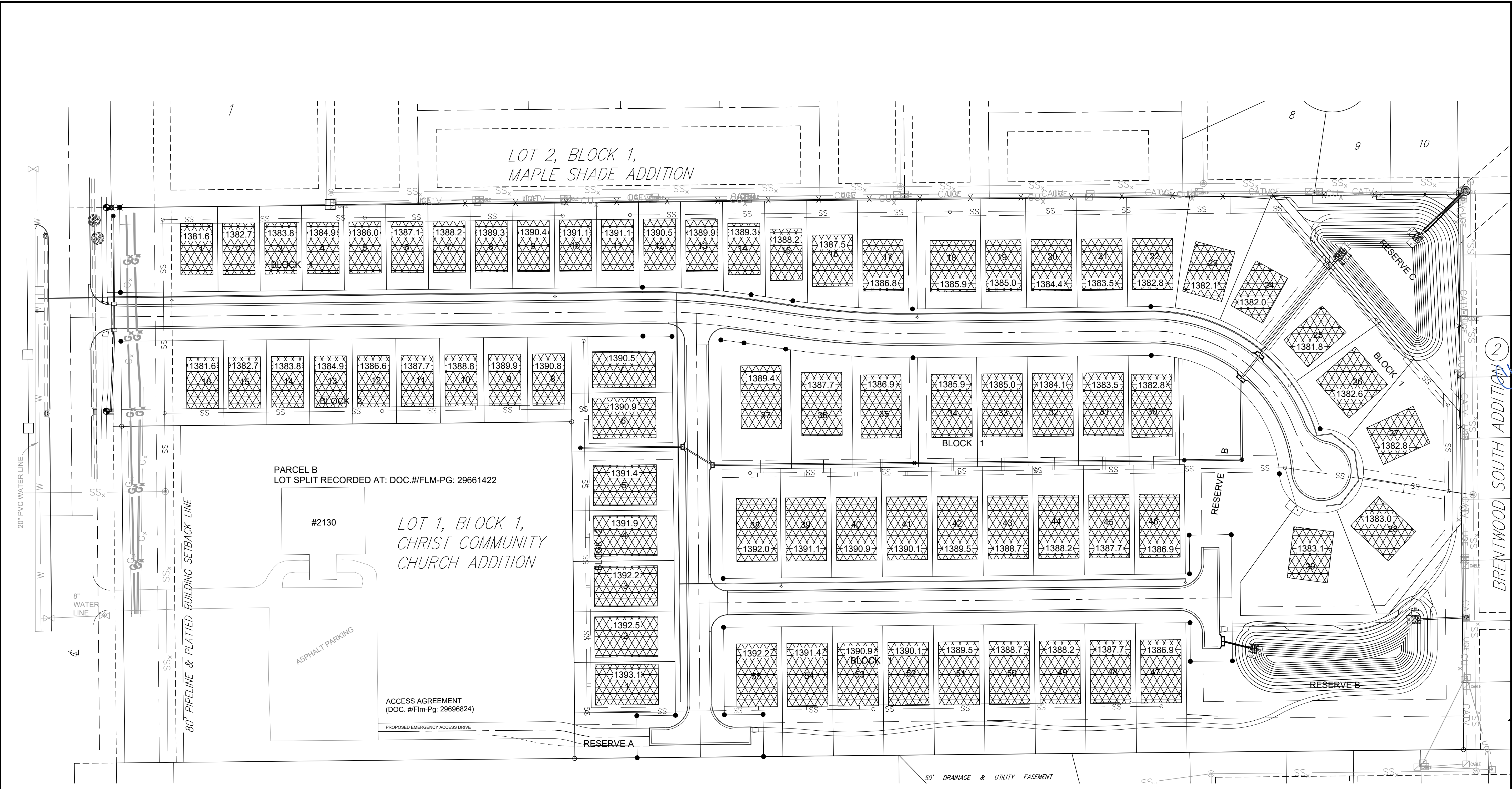

Proposed Pad Elevation

Lot pad dimensions are approximately 50'x90'. Contractor shall grade each lot to be level and to the elevation indicated.

All hatched areas shall be compacted to 95% standard density. This fill shall be placed in 1 foot maximum lifts. The contractor shall perform compaction tests at a frequency of 1 test per lot per foot of fill (Lots 30-55, Block 1 & Lots 1-7, Block 2). Tests shall be provided through a certified testing lab and delivered to the owner. Work is incidental to the bid item 'Fill, Compacted (95% Density), C.Y.'

