



© 2020 GARVER, LLC
 THIS DOCUMENT, ALONG WITH THE IDEAS AND DESIGNS CONVEYED HEREIN, SHALL BE CONSIDERED INSTRUMENTS OF PROFESSIONAL SERVICE AND ARE PROPERTY OF GARVER, LLC. ANY USE, REPRODUCTION, OR DISTRIBUTION OF THIS DOCUMENT, ALONG WITH THE IDEAS AND DESIGN CONTAINED HEREIN, IS PROHIBITED UNLESS AUTHORIZED IN WRITING BY GARVER, LLC OR EXPLICITLY ALLOWED IN THE GOVERNING PROFESSIONAL SERVICES AGREEMENT FOR THIS WORK.



REV.	DATE	DESCRIPTION	BY



CITY OF WICHITA
 WICHITA, KANSAS
 CHALET RIDGE ADDITION
 DRAINAGE

EROSION CONTROL PLAN

JOB NO.: 19T41021
 DATE: FEB 2020
 DESIGNED BY: CMB
 DRAWN BY: CDJ

BAR IS ONE INCH ON ORIGINAL DRAWING
 IF NOT ONE INCH ON THIS SHEET, ADJUST SCALES ACCORDINGLY.

DRAWING NUMBER

SHEET NUMBER **41** OF **47**

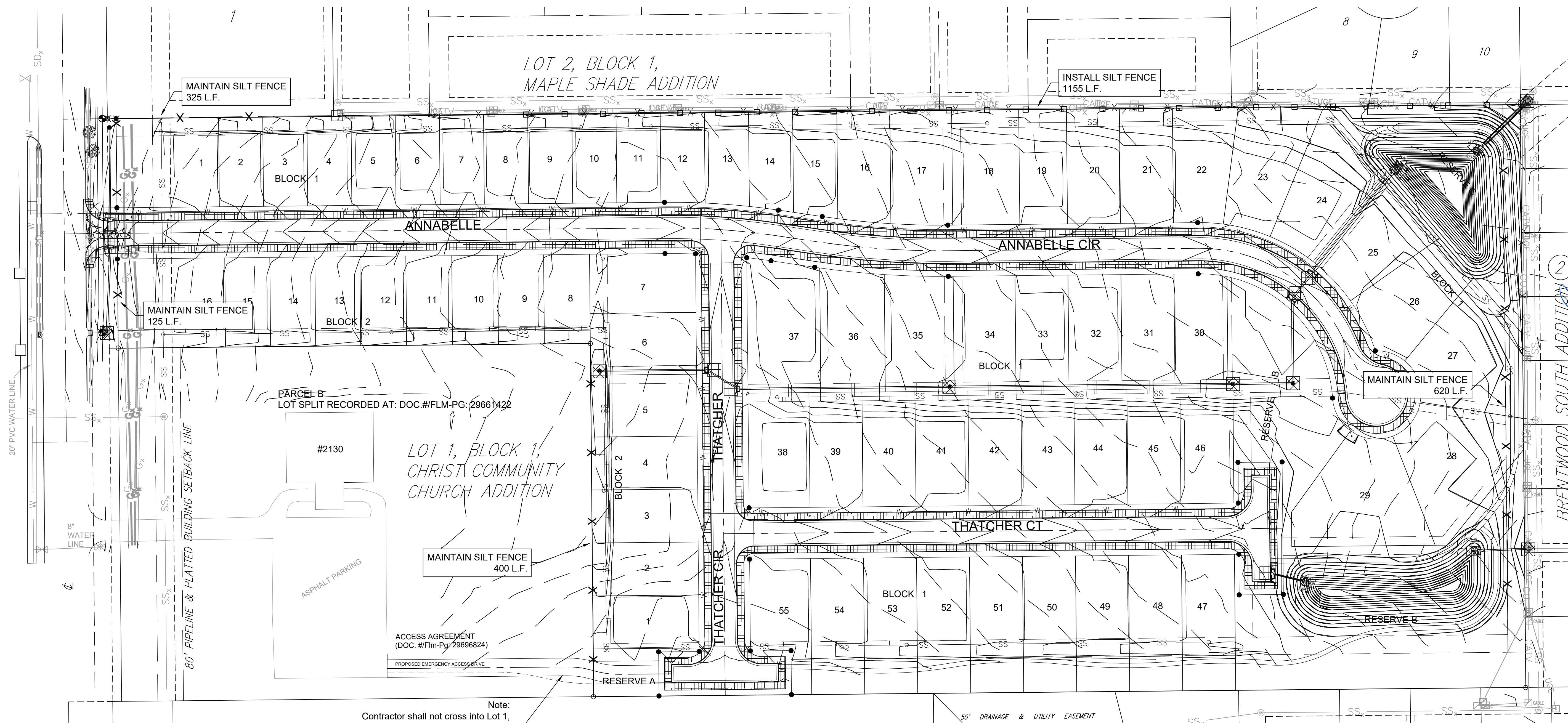

Note:
 Contractor shall not cross into Lot 1, Block 1, Christ Community Church Addition for any reason other than to construct the Emergency Access Drive.

- Seeding Notes:**
- All disturbed areas shall be seeded, fertilized, and mulched according to City of Wichita specifications.
 - All disturbed areas in the Right-of-Way and in Reserves 'A' and 'B' - except the areas under paving and the areas in the ponds below the static pool elevation - shall be seeded with Fescue seeding mix. If the area is disturbed after seeding, the Contractor shall re-seed, -fertilize, and -mulch the affected area.
 - The Contractor may use a Rye mix as a temporary seeding mix during construction activities, but the Right-of-Way and Reserves 'A' and 'B' must have a Fescue seeding mix at the completion of construction activities. All other areas may be seeded using a Rye mix.
 - All seeding shall be bid as 'Project Seeding, L.S.'

Seeding Mix	Application Rate	Fertilizer	Application Rate	Seeding Season
Fescue	8 lb PLS/1000 sf	12-24-12 N-P-K	45 lb/Ac	Dec 1 - May 1 or Aug 15 - Oct 15
Rye	5 lb/1000 sf			

Seeding Areas:
 (For Information Only)

Fescue: 73,500 S.Y.
 Rye: 62,130 S.Y.

- INSTALL Area Inlet Protection (7 Ea.)
- INSTALL Curb Inlet Protection (7 Ea.)
- INSTALL Curlex Blanket (5053 S.Y.)
- MAINTAIN Silt Fence (1470 L.F.)
- INSTALL Silt Fence (1155 L.F.)
- MAINTAIN Construction Entrance (1 Ea.)

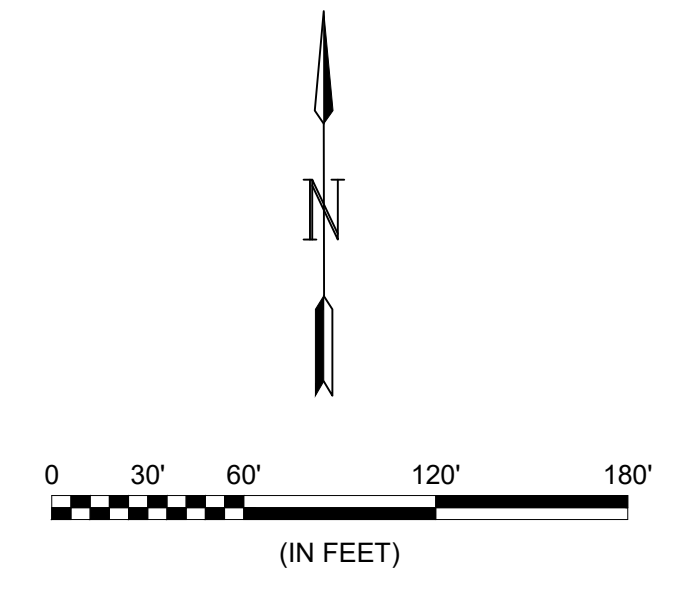

File: L:\2019\19T41021 - VCRC Improvements\Drawings\C3DPAVING_DRAINAGE\EROSION CONTROL PLAN.dwg Last Save: 2/20/2020 1:03 PM Last saved by: CDJurey
 Last plotted by: Jurey, Caleb D. Plot Date: 2/27/2020 11:40 AM Plotter used: None