

BENCHMARKS:
 BM #1: "□" ON HUBGUARD OF R.C.B.C.,
 73' W. OF SE COR., SE1/4, SEC. 28,
 TWP. 26-S, R-1-W
 ELEV. = 144.22 CITY DATUM (1331.62 M.S.L.)
 BM #2: 60d STEP BENCH IN HLP, 15' N. &
 40' E. OF THE INTERSECTION OF 34TH ST. N.
 AND EISENHOWER
 ELEV. = 144.00 CITY DATUM (1331.40 M.S.L.)

Sta. 1+59.00, Saw, cut, remove and
 replace 2' existing pavement as shown.
 Begin Const. of 6" A.C. Pvm't. w/ 6" Reinf.
 Rock Base & Pvm't. Markings on Existing
 Sand & Gravel Roadway (See Detail, Sheet
 2) Display Type III Barricade with R11-4
 (Road Closed to Thru Traffic) Sign per
 MUTCD specs.

Const. 6" A.C. Pvm't w/
 6" Rock Base & Pvm't.
 Markings on Existing Sand
 & Gravel Roadway.
 (See Detail, Sheet 2)

Install straw bale
 ditch check, both
 sides, per detail,
 sheet 7.

Left Ditch:
 Grade per proposed
 grades as shown.

Install straw bale
 ditch check, both
 sides, per detail,
 sheet 7.

Sta. 11+00.00
 Match Point

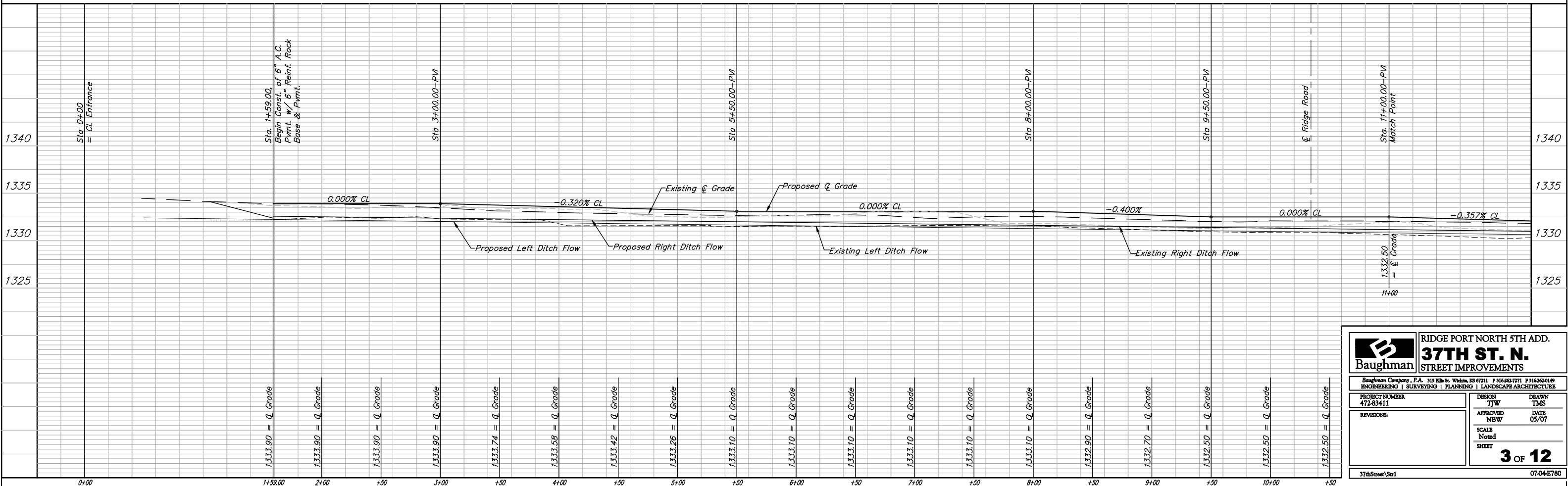
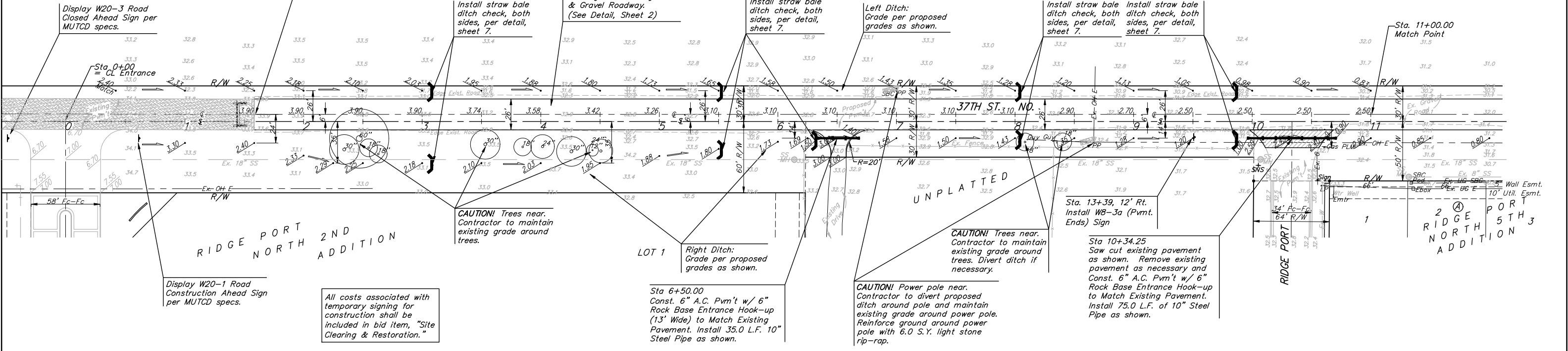

Baughman ENGINEERING | SURVEYING | PLANNING | LANDSCAPE ARCHITECTURE

**RIDGE PORT NORTH 5TH ADD.
 37TH ST. N.
 STREET IMPROVEMENTS**

PROJECT NUMBER: 472-83411
 DESIGN: TJW
 DRAWN: TMS
 APPROVED: NBW
 DATE: 05/07
 SCALE: Noted
 SHEET: 3 OF 12

37th Street/3rd 07-04-E780