

Trees shown on plans represent best information available at time of design, actual locations and quantity of trees may differ from plans. Remove trees Only as necessary for construction. Cost of removal to be incidental to lump sum bid item "Site Clearing & Restoration".

NOTE: Contractor shall remove & replace existing erosion control measures as necessary for construction. Contractor shall be required to maintain all on-site erosion control items until final acceptance by the City of Wichita.

NOTES:
 1. This Plan Is Not To Be Used As A Comprehensive Grading Plan. All Spot Elevations Are Proposed & Subject To Change.
 2. Each Lot Area Disturbed By Construction Shall Be The Responsibility Of Each Individual Homeowner. Owner Responsible To Follow All SWPP Plans & Guidelines For The Area.

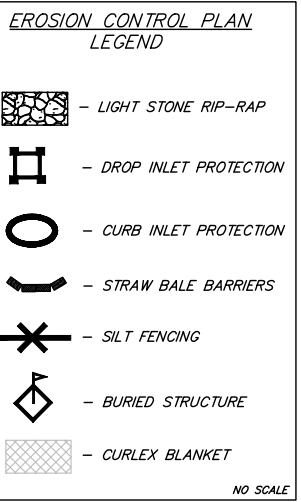
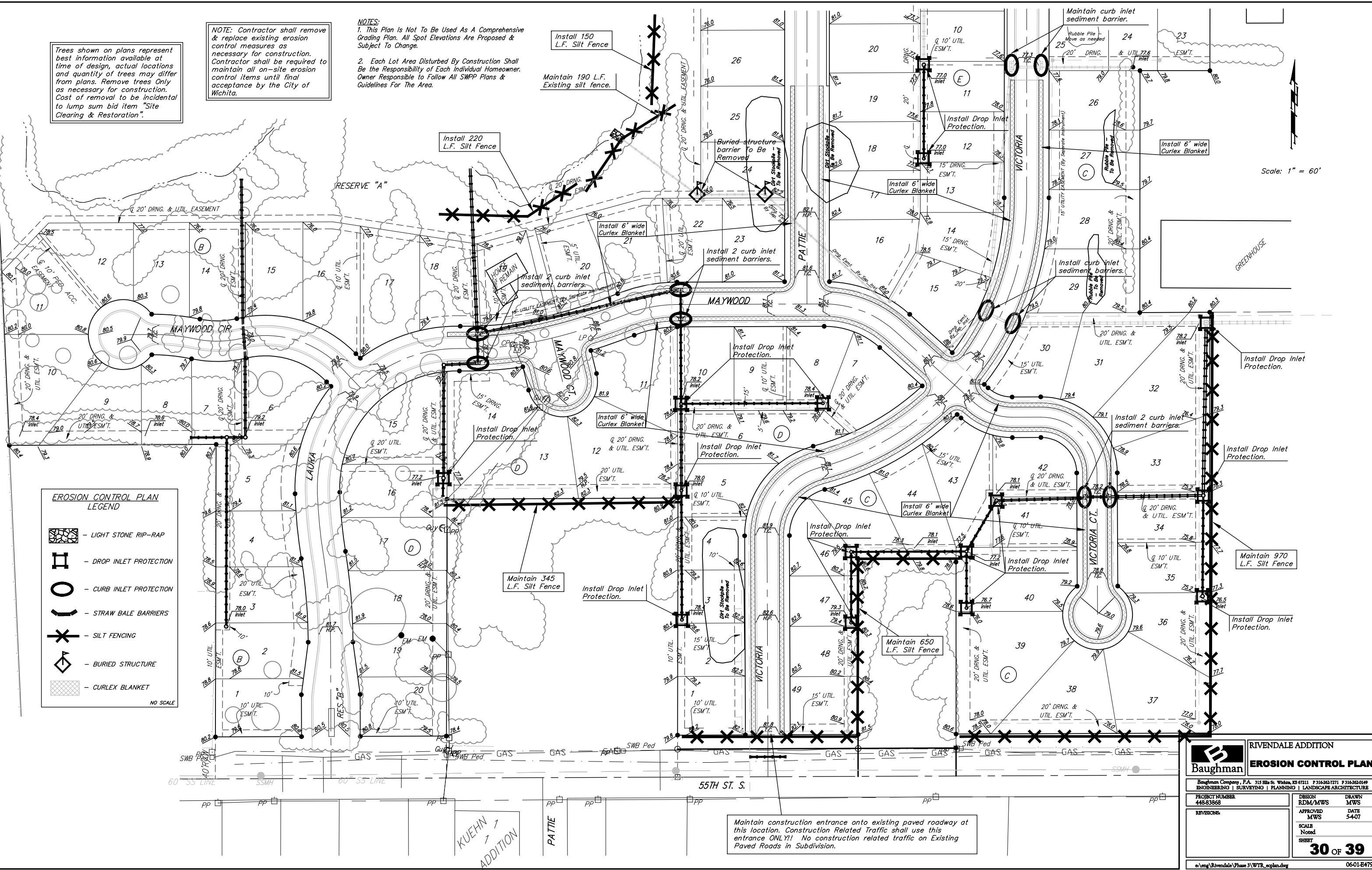

Maintain construction entrance onto existing paved roadway at this location. Construction Related Traffic shall use this entrance ONLY!! No construction related traffic on Existing Paved Roads in Subdivision.

Baughman RIVENDALE ADDITION
EROSION CONTROL PLAN

Baughman Company, P.A. 315 8th St. Wichita, KS 67211 P 3162627771 F 3162620149
 ENGINEERING | SURVEYING | PLANNING | LANDSCAPE ARCHITECTURE

PROJECT NUMBER 448-63868	DESIGN RDM/MWS	DRAWN MWS
REVISIONS:	APPROVED MWS	DATE 5-4-07
	SCALE Noted	SHEET 30 OF 39

e:\eng\Rivendale\Phase 3\WTR_ecplan.dwg 06-01-E479