

Point Table			
Point #	Northing	Easting	Raw Description
1	1682778.71	1593229.16	iron
2	1682714.72	1593230.46	iron
3	1682884.46	1593141.19	iron
4	1682897.39	1593078.51	iron
5	1683005.60	1593157.02	iron
6	1682947.50	1593151.69	iron
7	1682956.29	1593667.94	iron
8	1683014.29	1593666.95	iron
9	1682759.59	1593119.52	iron
10	1682726.99	1593167.49	iron
11	1682660.76	1593141.92	iron
12	1682668.85	1593084.49	iron
13	1682518.25	1593090.31	iron
14	1682530.75	1593146.94	iron
15	1682435.36	1593153.75	iron
16	1682439.70	1593095.91	iron
17	1682412.62	1593093.88	iron
18	1682408.28	1593151.72	iron
19	1682322.45	1593135.72	iron
20	1682321.84	1593105.73	iron
21	1682318.49	1592940.64	iron
22	1683887.68	1595505.21	iron
23	1683886.69	1595441.22	iron

Point Table			
Point #	Northing	Easting	Raw Description
24	1683840.74	1595409.39	iron
25	1683780.48	1595430.94	iron
26	1683734.53	1595399.11	iron
27	1683675.54	1595336.02	iron
28	1683733.54	1595335.12	iron
29	1683733.13	1595311.93	iron
30	1683675.13	1595312.96	iron
31	1683679.00	1595256.53	iron
32	1683736.31	1595265.45	iron
33	1683675.02	1595152.79	iron
34	1683731.48	1595139.50	iron
35	1683729.05	1595003.69	iron
36	1683672.15	1594992.43	iron
37	1683669.33	1594874.58	iron
38	1683725.62	1594860.62	iron
39	1683720.63	1594815.69	iron
40	1683662.75	1594810.77	iron
41	1682783.25	1593453.08	iron
42	1682718.79	1593431.27	iron
43	1682712.00	1593431.36	iron
44	1682712.78	1593489.36	iron
45	1682658.78	1593485.18	iron
46	1682668.46	1593428.00	iron

Point Table			
Point #	Northing	Easting	Raw Description
47	1682533.08	1593433.37	iron
48	1682547.26	1593489.61	iron
49	1682446.55	1593440.84	iron
50	1682442.21	1593498.68	iron
51	1682419.61	1593438.82	iron
52	1682415.28	1593496.66	iron
53	1682328.84	1593450.66	iron
54	1682329.45	1593480.66	iron
55	1682676.95	1593531.39	iron
56	1682710.16	1593586.10	iron
57	1682258.49	1592941.45	SW Cor, E1/4, SW1/4
58	1682677.46	1593645.61	iron
59	1682613.47	1593646.90	iron
60	1682615.31	1593737.76	iron
61	1682679.30	1593736.46	iron
62	1682695.80	1593953.99	iron
63	1682632.35	1593962.36	iron
64	1682641.87	1594034.55	iron
65	1682705.32	1594026.18	iron
66	1682738.85	1594148.66	iron
67	1682679.99	1594173.78	iron
68	1682912.36	1594555.25	iron
69	1682853.49	1594580.37	iron

Point Table			
Point #	Northing	Easting	Raw Description
70	1682936.61	1594715.12	iron
71	1682985.48	1594673.79	iron
72	1683040.30	1594819.50	iron
73	1682976.31	1594820.64	iron
74	1683048.06	1595257.99	iron
75	1682984.07	1595259.12	iron
76	1682997.90	1595319.83	iron
77	1683031.71	1595366.96	iron
78	1683138.42	1595408.41	iron
79	1683137.42	1595344.42	iron
80	1683325.58	1595341.48	iron
81	1683383.58	1595340.58	iron
82	1683383.18	1595318.13	iron
83	1683325.19	1595319.15	iron
84	1683328.30	1595267.84	iron
85	1683385.74	1595275.86	iron
86	1683379.10	1595135.78	iron
87	1683322.67	1595149.20	iron
88	1683316.82	1595028.27	iron
89	1683374.28	1595036.17	iron
90	1683377.29	1594985.53	iron
91	1683319.30	1594986.55	iron
92	1683318.32	1594931.17	iron

Point Table			
Point #	Northing	Easting	Raw Description
93	1683376.31	1594930.14	iron
94	1683006.68	1595384.92	iron
95	1682972.87	1595337.79	iron
96	1682932.60	1595351.09	iron
97	1682933.50	1595409.08	iron
98	1682762.62	1595411.75	iron
99	1682706.20	1595407.76	iron
100	1682715.24	1595350.47	iron
101	1682583.50	1595356.44	iron
102	1682597.68	1595412.68	iron
103	1682477.87	1595420.31	iron
104	1682484.81	1595362.72	iron
105	1682458.15	1595360.22	iron
106	1682456.58	1595418.25	iron
107	1682761.71	1595353.75	iron
108	1682819.71	1595352.85	iron
109	1682819.26	1595327.40	iron
110	1682761.27	1595328.42	iron
111	1682765.13	1595272.00	iron
112	1682822.44	1595280.92	iron
113	1682816.19	1595149.19	iron
114	1682759.99	1595163.49	iron
115	1682752.89	1595037.54	iron

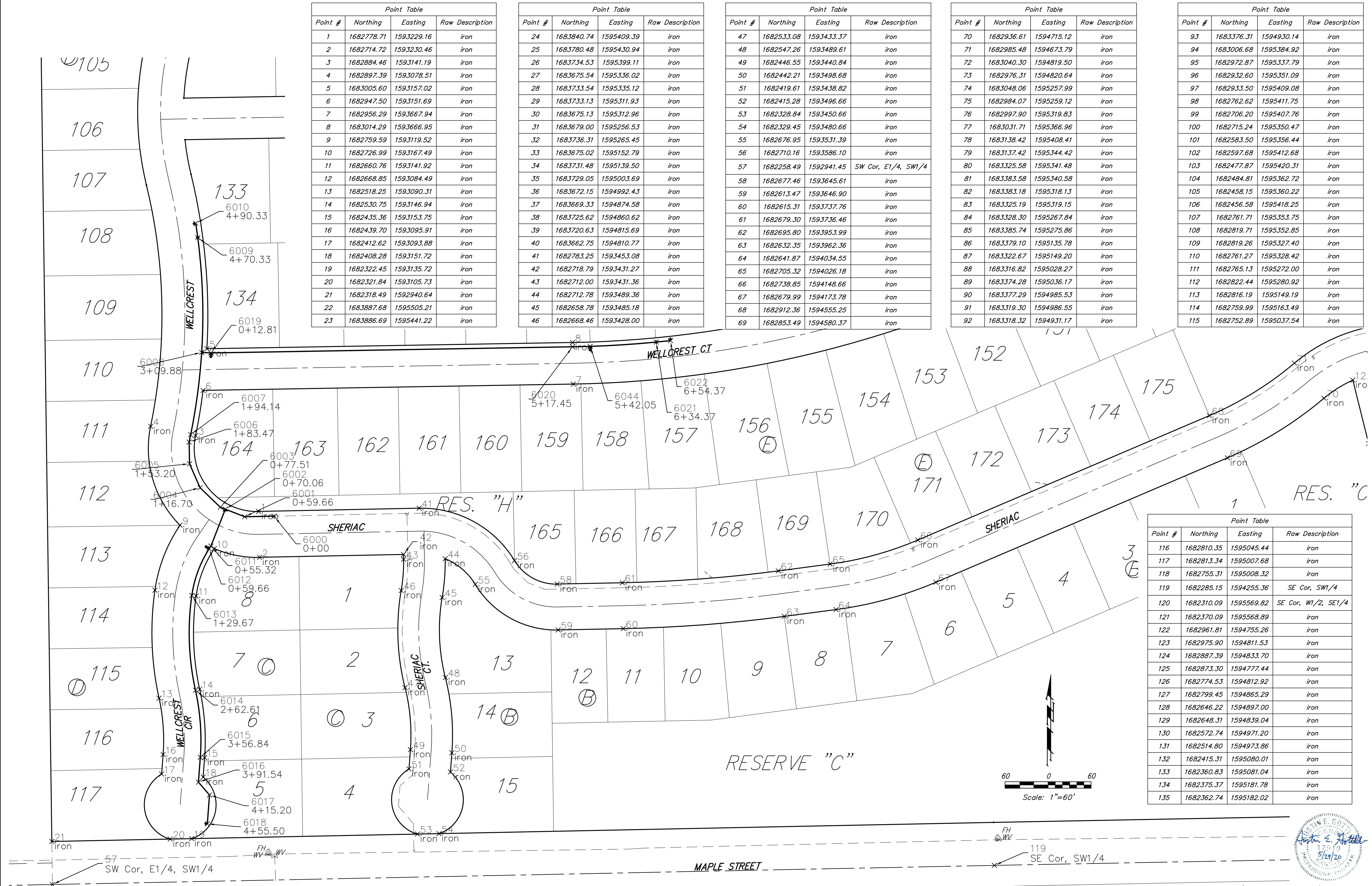

Point Table			
Point #	Northing	Easting	Raw Description
116	1682810.35	1595045.44	iron
117	1682813.34	1595007.68	iron
118	1682755.31	1595008.32	iron
119	1682285.15	1594255.36	SE Cor, SW1/4
120	1682310.09	1595569.82	SE Cor, W1/2, SE1/4
121	1682370.09	1595568.89	iron
122	1682961.81	1594755.26	iron
123	1682975.90	1594811.53	iron
124	1682887.39	1594833.70	iron
125	1682873.30	1594777.44	iron
126	1682774.53	1594812.92	iron
127	1682799.45	1594865.29	iron
128	1682646.22	1594897.00	iron
129	1682648.31	1594839.04	iron
130	1682572.74	1594971.20	iron
131	1682514.80	1594973.86	iron
132	1682415.31	1595080.01	iron
133	1682360.83	1595081.04	iron
134	1682375.37	1595181.78	iron
135	1682362.74	1595182.02	iron

PIKE ADDITION - PH. II
COORDINATE SHEET
 WATER DISTRIBUTION SYSTEM
 Baughman Company, P.A.
 REGISTERED PROFESSIONAL ENGINEER
 ENGINEERING LICENSE NO. 11522
 PROFESSIONAL SEAL
 Baughman
 APPROVED
 DATE: 5/29/20
 SHEET
15
 OF
17