

COORDS IRON

Point Table			
Point #	Northing	Easting	Raw Description
1	1708593.24	1639557.59	iron
2	1708550.11	1639598.13	iron
3	1708513.43	1639479.06	iron
4	1708571.43	1639478.15	iron
5	1708568.32	1639280.65	iron
6	1708510.33	1639281.56	iron
7	1708550.95	1639185.55	iron
8	1708590.68	1639227.81	iron
9	1708731.14	1639095.74	iron
10	1708796.83	1639033.98	iron
11	1708920.48	1638917.72	iron
12	1708880.75	1638875.47	iron
13	1708923.99	1638810.23	iron
14	1708992.57	1638746.19	iron
15	1708830.06	1639334.97	iron
16	1708889.15	1639285.81	iron
17	1708958.34	1639228.26	iron
18	1708975.25	1639214.18	iron
19	1709304.01	1639005.40	iron
20	1709522.16	1638824.61	iron
21	1709518.18	1638568.75	iron
22	1708257.47	1638594.46	iron
23	1708260.40	1638774.50	iron
24	1708024.62	1638779.39	iron
25	1708029.25	1639057.98	iron
26	1707850.02	1639202.12	iron
27	1707709.06	1639315.47	iron
28	1707999.05	1639676.94	iron
29	1708156.21	1639898.48	iron
30	1708252.54	1639826.32	iron
31	1708465.57	1639677.60	iron

COORDS SWS

Point Table			
Point #	Northing	Easting	Raw Description
7000	1708525.36	1639593.95	0+00
7001	1708551.25	1639578.79	0+30.0
7002	1708535.34	1639224.06	3+85.1
7003	1708776.95	1638987.93	7+22.9
7004	1708916.12	1638850.24	9+18.8
7005	1708898.57	1638838.69	9+39.9
7006	1708582.57	1639561.33	0+35.9
7007	1708567.04	1639240.97	0+35.9
7008	1708585.49	1639250.82	0+56.9
7009	1708801.50	1639014.04	0+35.8
7010	1708816.11	1639029.58	0+57.2
7011	1708945.83	1638869.65	0+35.4
7012	1708963.81	1638881.43	0+56.9
7013	1707715.60	1639291.26	0+00
7014	1707758.30	1639310.92	0+47.0
7015	1708560.63	1639616.00	end sec
7016	1708565.10	1639621.39	end sec
7017	1708608.37	1639576.45	end sec
7018	1708612.84	1639581.84	end sec
7019	1708512.27	1639211.75	0+26.1
7020	1708762.68	1638972.75	0+20.8

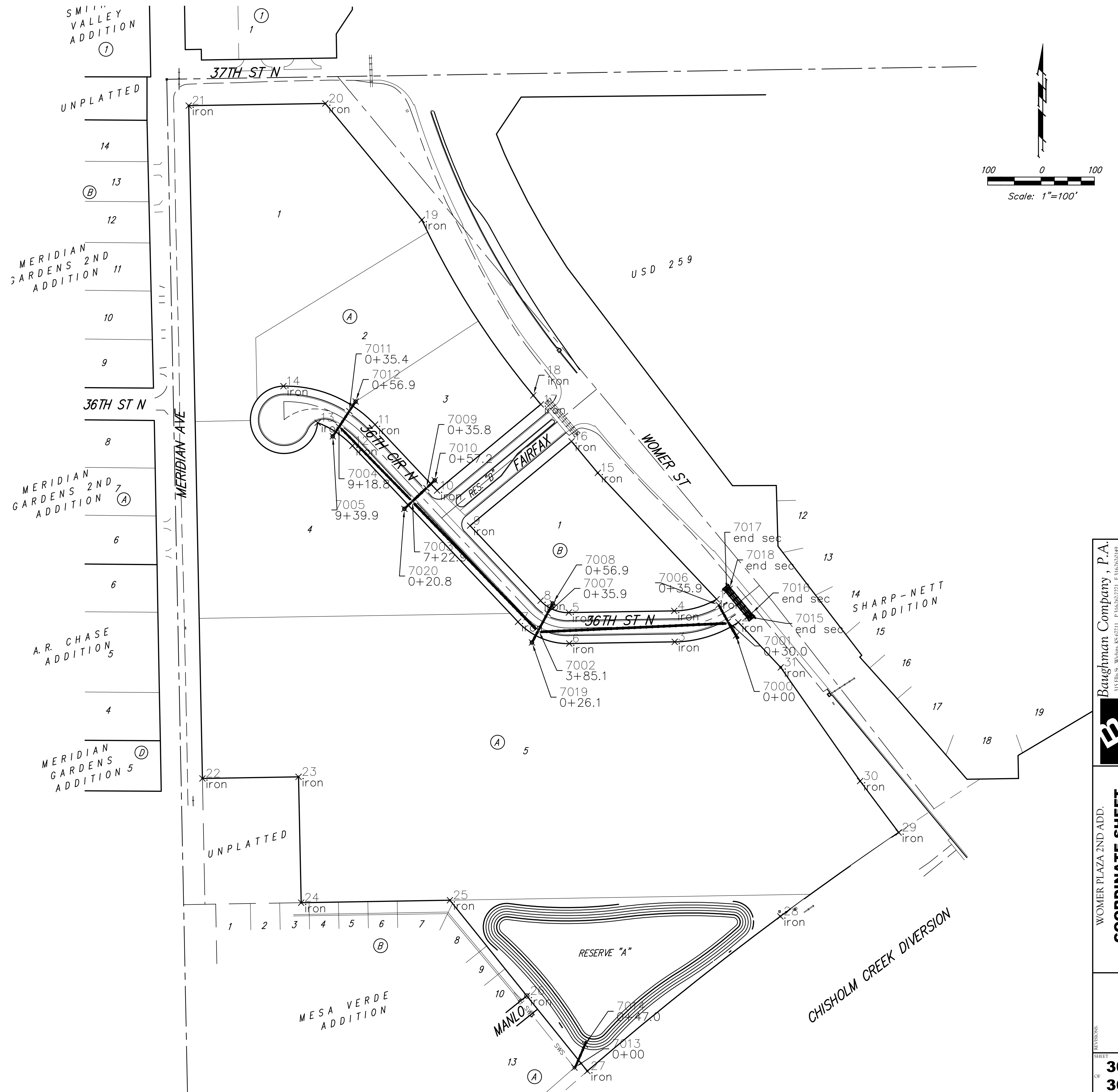

WOMER PLAZA 2ND ADD.
COORDINATE SHEET
 STREET & SWS IMPROVEMENTS

Baughman Company, P.A.
 REGISTERED PROFESSIONAL ENGINEER
 LICENSE NO. 11432-0001
 APPROVED: [Signature]
 DATE: 08/20/20

SHEET
30
 OF
36