BENCHMARKS:
BM #1 – City of Wichita Benchmark Disc, SE Corner of Clifton and 55th Street South, Southwest corner of RCBC, on top of hubguard at the West end.
Elev. = 1263.91 NAVD88

BM #2 – "□" Cut on top of curb, north side of Shoffner, adjacent to SE corner of Lot 14 Block B, Meadowlake Beach Addition, Sedgwick County, Kansas.
Elev. = 1264.80 NAVD88

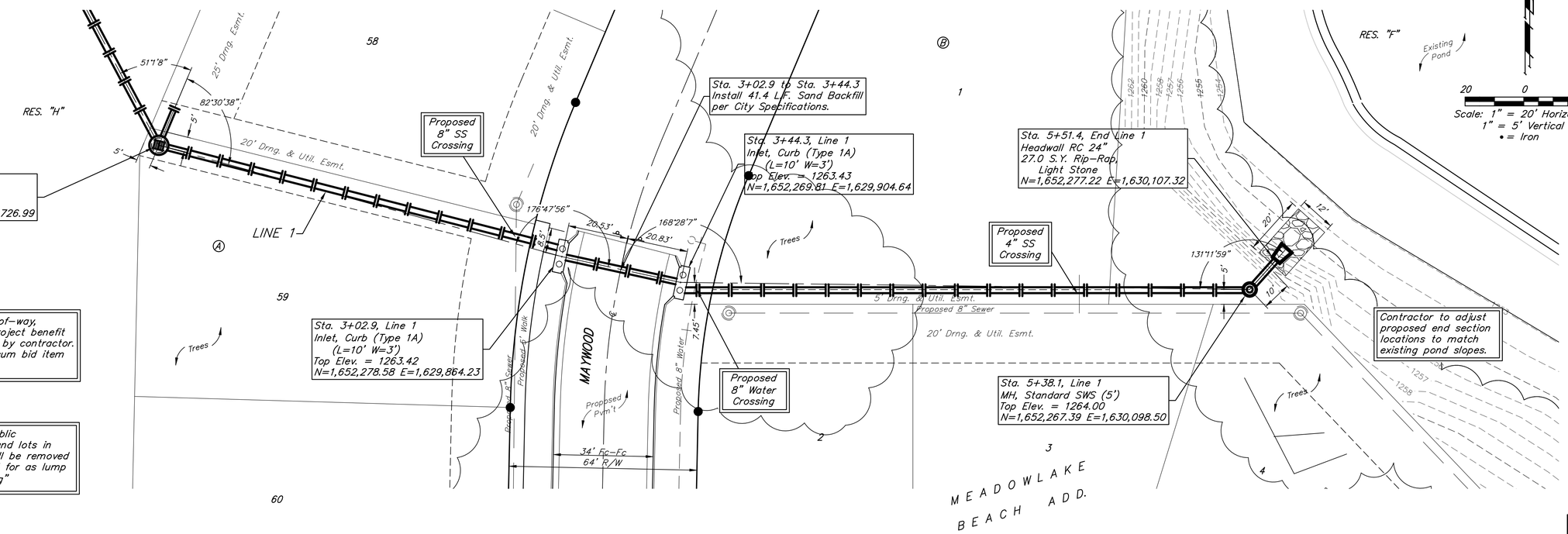

All trees in public right-of-way, easements and lots in project benefit district shall be removed by contractor. To be paid for as lump sum bid item "Site Clearing"

All rubble and debris in public right-of-way, easements and lots in project benefit district shall be removed by contractor. To be paid for as lump sum bid item "Site Clearing"

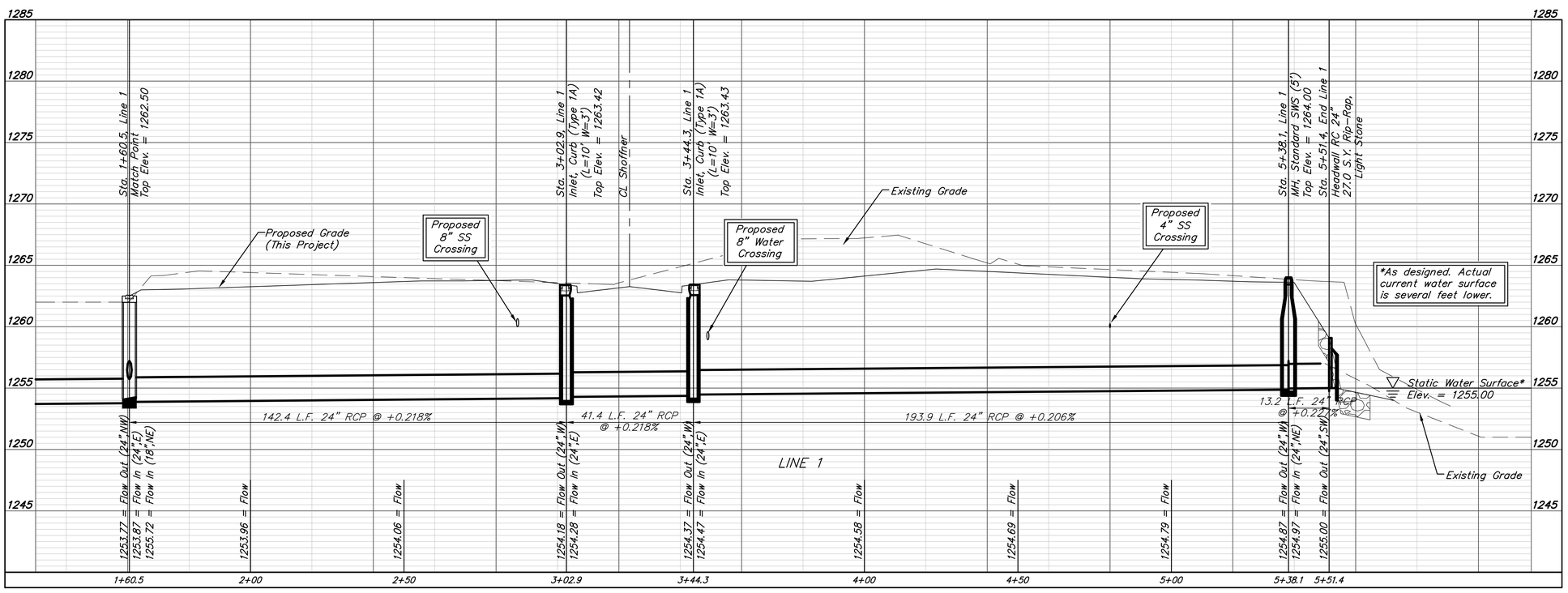

Baughman Company, P.A.
315 Ellis St. Wichita, KS 67211 P 316.262.0249
Consulting Engineers & Surveyors C-1459 L-1459
Drawn: DMW Design: TMB Approved: Date: 08/20/20
File: STRmain.dwg

MEADOWLAKE BEACH ADD. - PH. 3A
LINE 1
STORM WATER SEWER IMPROVEMENTS

REVISIONS:

SHEET 8 OF 37