

GENERAL NOTES:

1. The Contractor shall provide a minimum advance notice of 48 hours to utility companies prior to starting construction as follows:
KANSAS ONE CALL 1-800-344-7233
2. Pavement grades shown are to the top of pavement.
3. Existing elevations were provided by others. Contractor shall verify existing grades and notify Engineer of any discrepancies. Elevations are based on an assumed datum.
4. Contractor shall be responsible for establishing and protecting Benchmark(s) throughout construction.
5. Contractor shall strip site of topsoil(6" min.) and stockpile this material to be used in grassed areas.
6. Composition of fill material and subgrade stabilization shall be 93% Std. Proctor Density.
7. Pavement type shall be as shown in the Typical Section & Notes On Sheet No. 7.

SURVEY DISCLAIMER: AND CONTOUR MAP USED IN PREPARING TOPOGRAPHIC SURVEY BY SAVOY COMPANY, P.A., 535 S. EMPORIA, SUITE 104, WICHITA, KS. ENGINEER DOES NOT GUARANTEE SURVEY ELEVATIONS FOR ACCURACY. CONTRACTOR SHALL VERIFY ELEVATIONS AND NOTIFY ENGINEER OF ANY DISCREPANCIES.

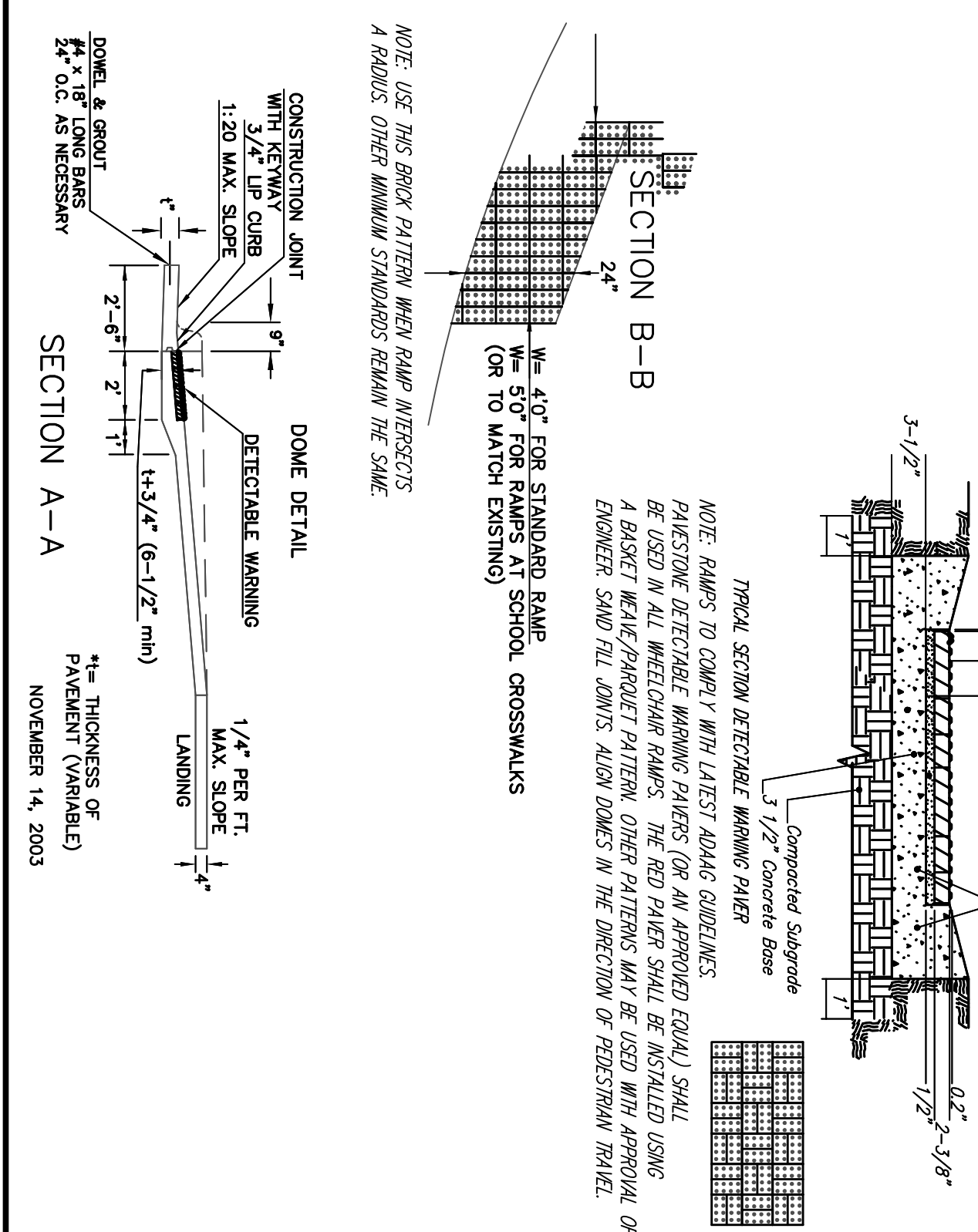
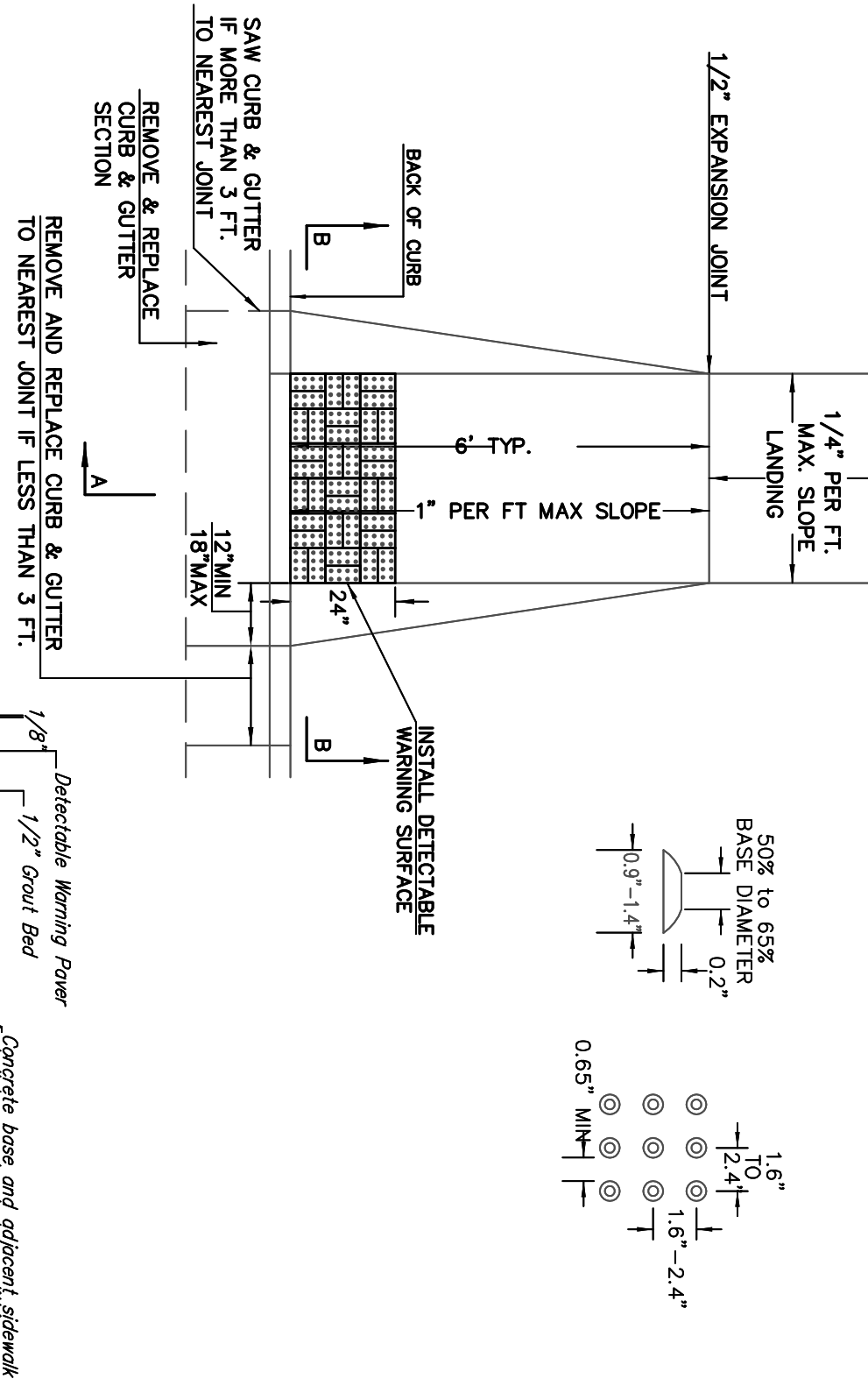
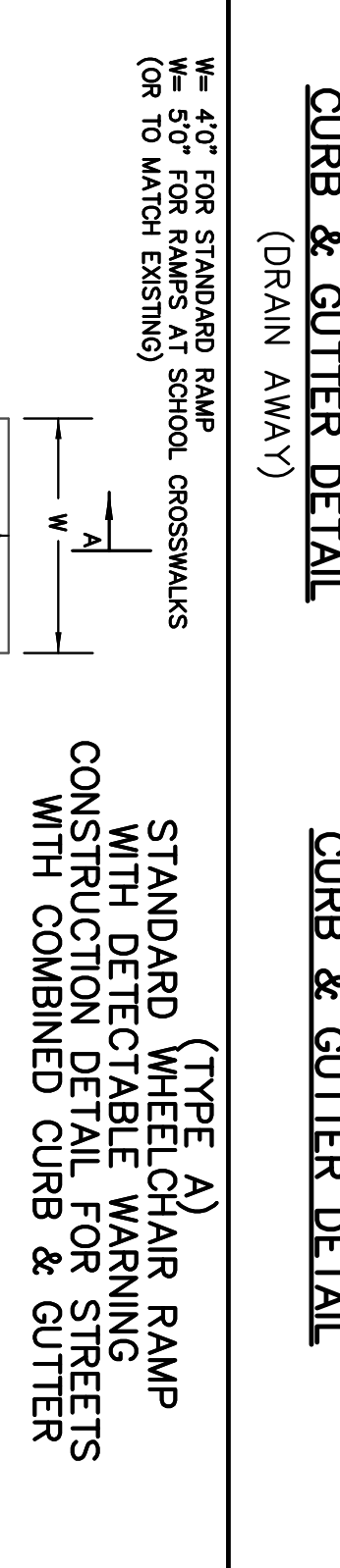
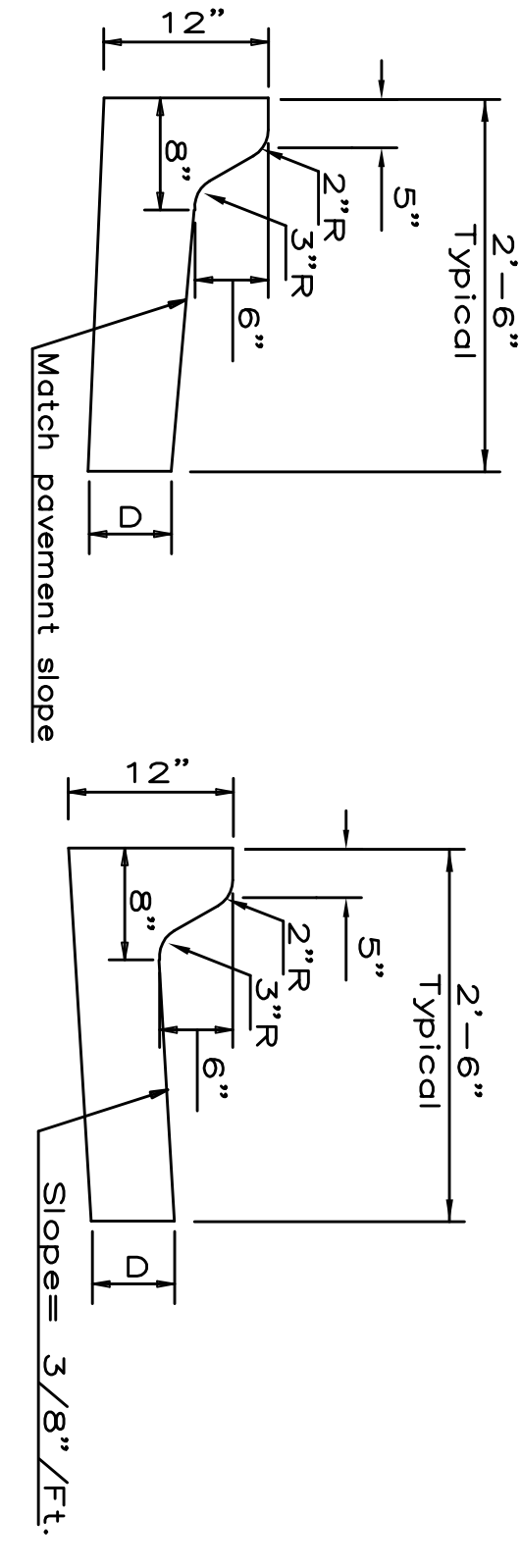
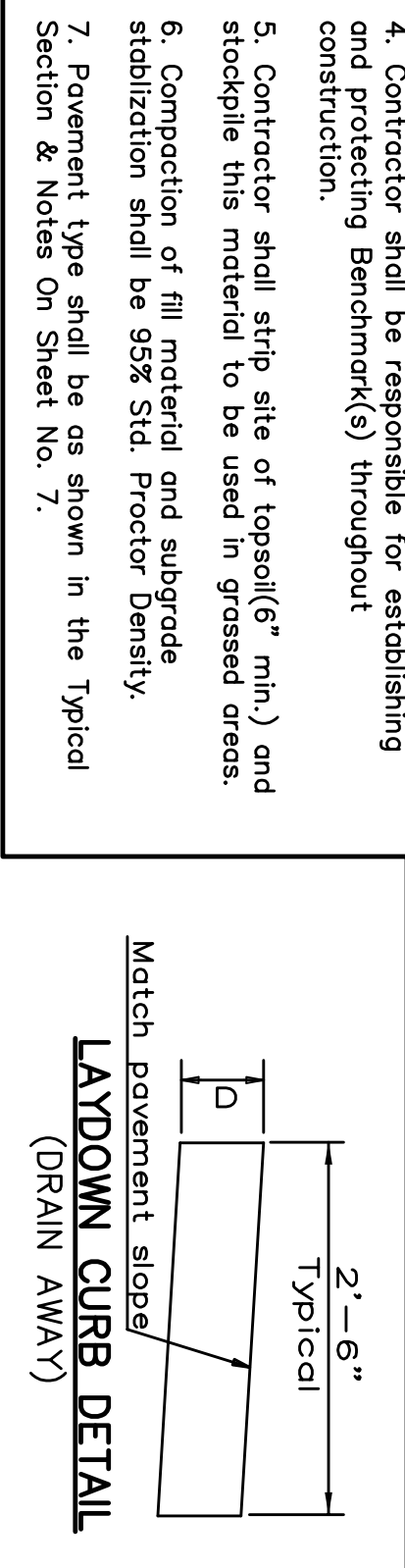

SOUTH PARKING LOT GRADING PLAN

EARTHWORK SUMMARY
 EXCAVATION=2,835 C.Y.
 COMPACTED FILL=34 C.Y.
 NET EXCAVATION=2,801 C.Y.
 (FOR INFORMATION ONLY)

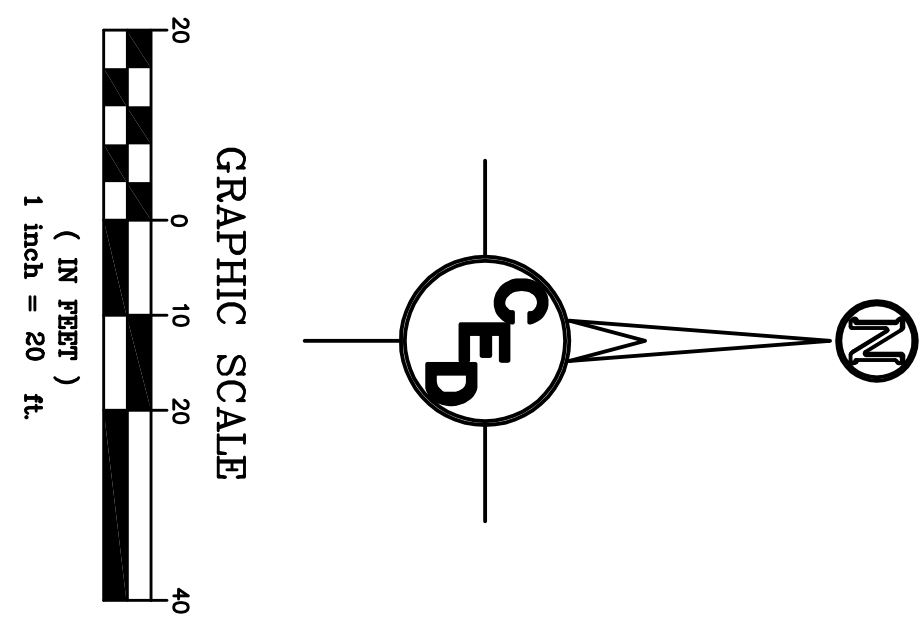
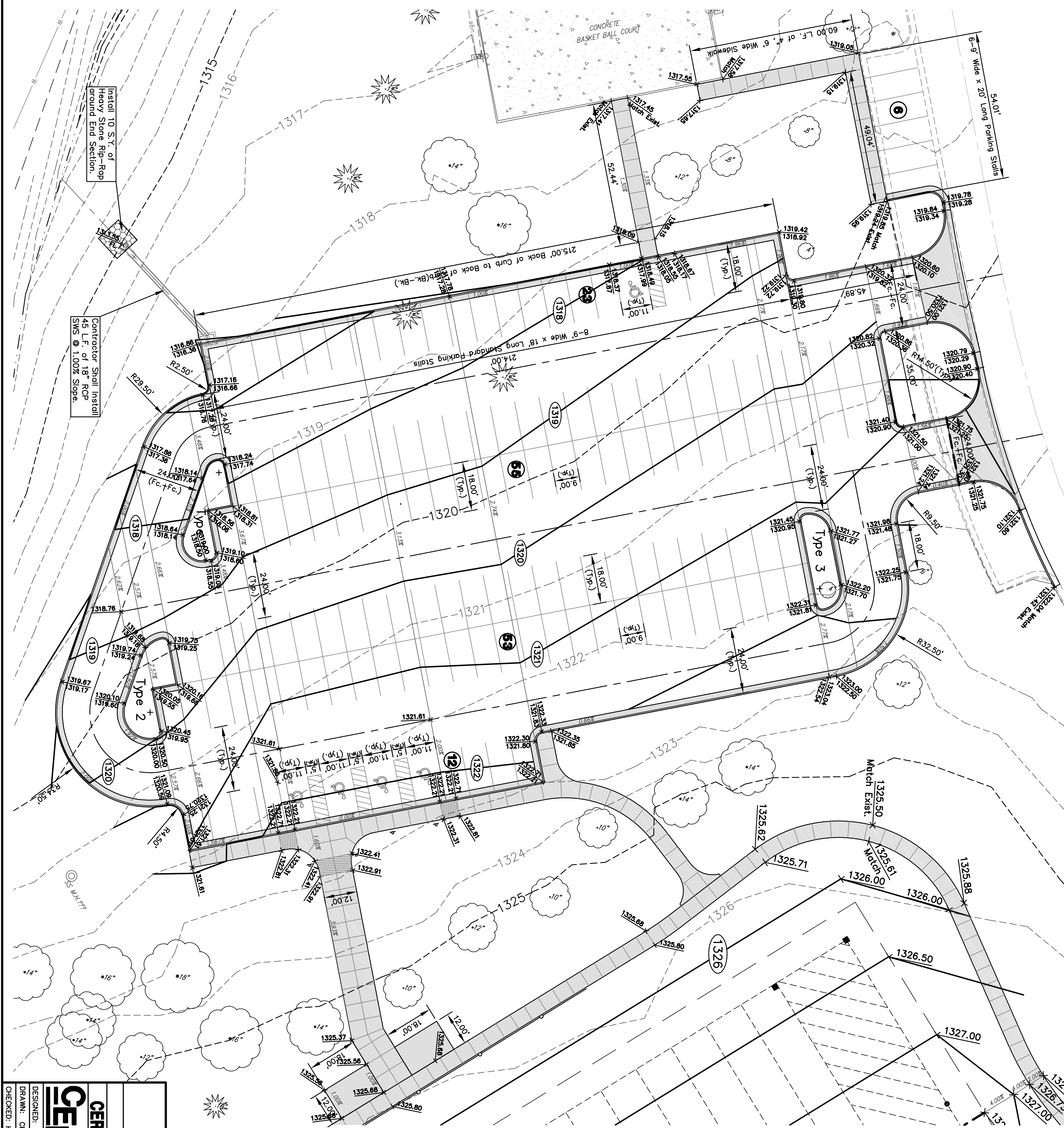

UTILITIES SHOWN REPRESENT THE BEST INFORMATION AVAILABLE FOR DESIGN. ADDITIONAL UTILITIES MAY BE PRESENT ON THIS PROJECT. THE CONTRACTOR SHALL BE RESPONSIBLE FOR DETERMINING THE EXACT LOCATION, DEPTH AND SIZE OF ALL UNDERGROUND UTILITIES PRIOR TO ANY CONSTRUCTION. CONTRACTOR SHALL BE LIABLE FOR ANY DAMAGE CAUSED BY THE FAILURE TO DO SO.

SOUTH PARKING LOT SITE GRADING PLAN
 PLANEVIEW PARK, WICHITA, KANSAS
 CED PROJ. NO.: 20051351
CERTIFIED ENGINEERING DESIGN, P.A.
 810 WEST DOUGLAS, SUITE C
 WICHITA, KANSAS 67203
 PH.(316)262-8808 FAX.(316)262-1669
 SCALE: 1"=20'
 DATE: 6/06
 SHEET 6R
 CHECKED: HOF
 DESIGNED: HOF
 DRAWN: CKW
 CED FILE: Planeview-Sigpl TOTAL 26