

LEGEND

- W — PROPOSED WATER LINE
- OHE — EXISTING WATERLINE
- UE — EXISTING OVERHEAD ELEC. LINE
- UT — EXISTING UNDERGROUND ELEC. LINE
- X — EXISTING UNDERGROUND TELEPHONE LINE
- X — EXISTING FENCE LINE
- - - CROP EDGE
- - - EDGE OF WATER
- - - ROAD CENTER LINE
- - - SECTION LINE
- - - EXISTING WATER EASEMENT LINE
- - - EXISTING EASEMENT LINE
- - - PL — PROPERTY LINE
- - - ROAD RIGHT OF WAY
- - - X — SILT FENCE
- ☀ — EXISTING POWER LINE POLE
- — EXISTING GUY WIRE / DEADMAN
- ⊕ — EXISTING WATER VALVE & TEST STATION
- — PIPE BOLLARD
- — MW — MONITORING WELL
- ☀ — TREE
- ☁ — SHRUBBERY / TREE AREA
- ⊕ — BM — BENCHMARK

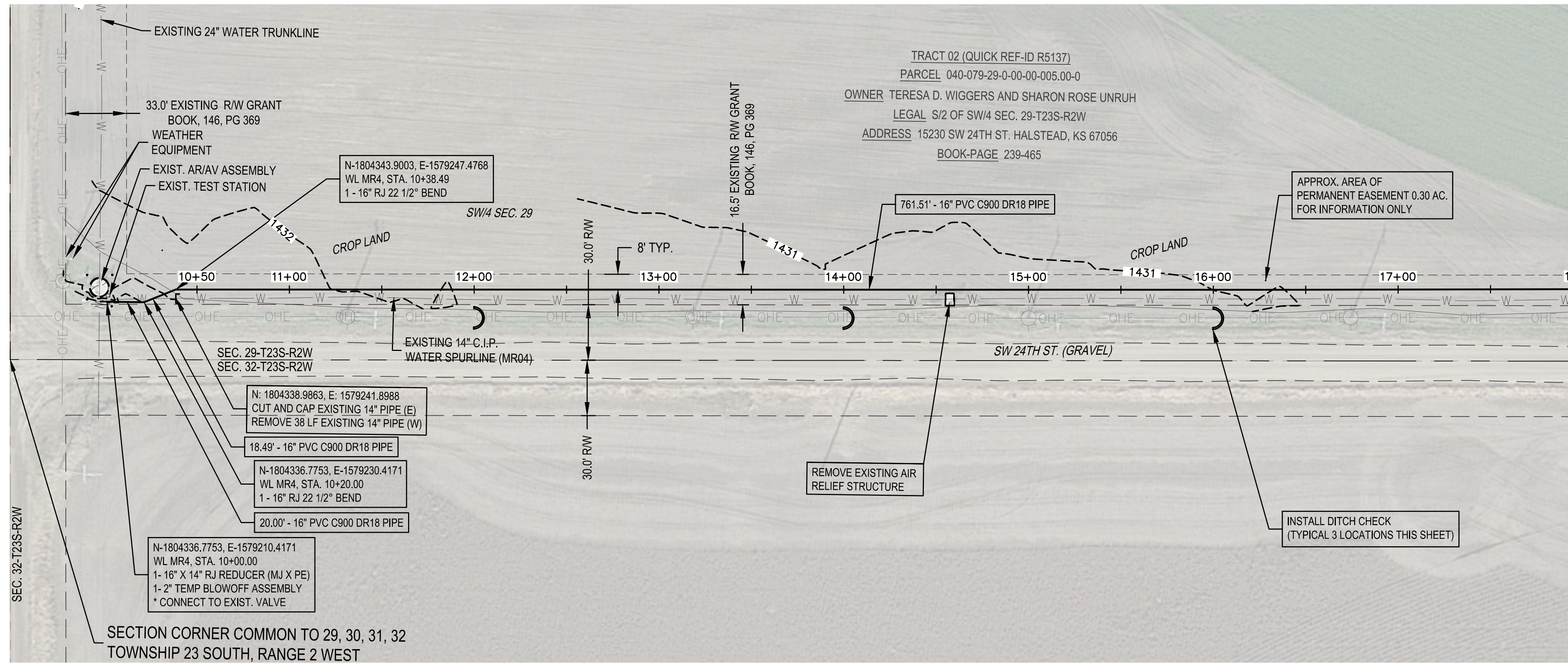

SECTION CORNER COMMON TO 29, 30, 31, 32
TOWNSHIP 23 SOUTH, RANGE 2 WEST

TRACT 02 (QUICK REF-ID R5137)
PARCEL 040-079-29-0-00-00-005.00-0
OWNER TERESA D. WIGGERS AND SHARON ROSE UNRUH
LEGAL S/2 OF SW/4 SEC. 29-T23S-R2W
ADDRESS 15230 SW 24TH ST. HALSTEAD, KS 67056
BOOK-PAGE 239-465

MATCH LINE STA. 18+00 SEE SHEET 4

* PRIOR TO BEGINNING CONSTRUCTION, THE CONTRACTOR SHALL EXCAVATE THE EXISTING WATERLINE TO VERIFY PIPE SIZE, TYPE, FITTINGS, & HORIZONTAL & VERTICAL LOCATION. THE CONTRACTOR SHALL REPORT HIS FINDINGS TO THE ENGINEER SO THAT ANY NECESSARY PLAN MODIFICATIONS MAY BE MADE. ANY ADDITIONAL LABOR OR MATERIALS NECESSARY TO COMPLETE THE CONNECTION SHALL BE CONSIDERED SUBSIDIARY TO THE PROJECT.

☾ DENOTES DITCH CHECK
SEE DETAIL, SHEET 12

UNLESS NOTED OTHERWISE,
ELEVATIONS SHOWN ARE TOP OF PIPE

MR4 SPUR LINE

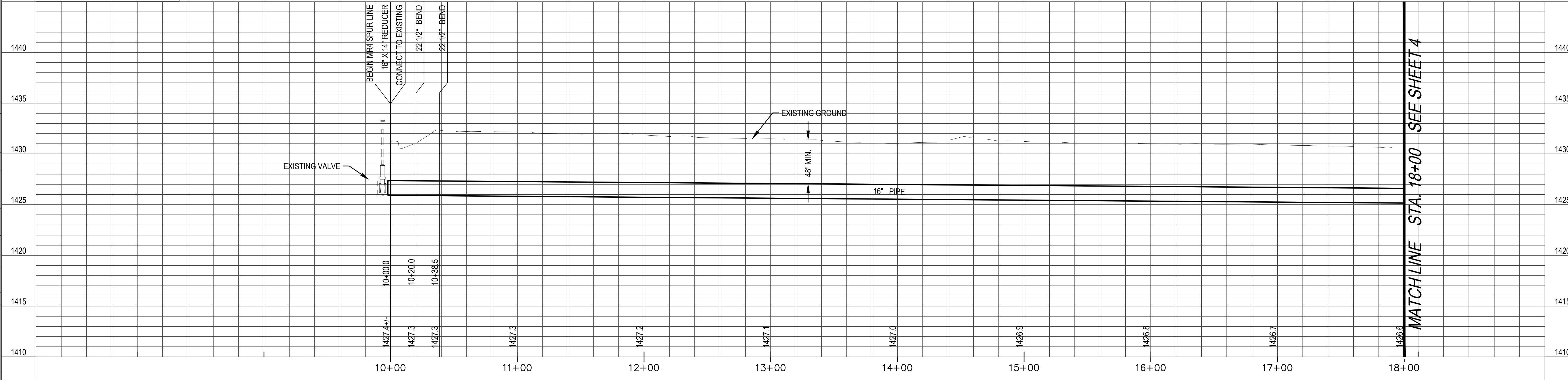

MATCH LINE STA. 18+00 SEE SHEET 4

REVISIONS:

Environment & Infrastructure Solutions, Inc.
245 N. WACO AVENUE, SUITE 110
WICHITA, KANSAS 67202
PHONE: 316-448-2711
FAX: 316-448-2711



MR4 SPUR LINE (1)
EQUUS WELLFIELD SPURLINE REPLACEMENTS - MR4
GARY JANZEN, P.E. - CITY ENGINEER
CITY OF WICHITA

DESIGNED BY: EJB
DRAWN BY: JAN
CHECKED BY: ---
DATE: September 17, 2020



PROJECT NO.
639020

SHEET NO.
3
OF 10

Last Saved by: alex.mckeen Plotted By: Mckeen, Alex Plot Date/Time: 9/17/2020 4:51 PM
File: L:\8275000373_wichita_spurline_05_CAD\Sheets\bid_package\1_MR4-1.dwg