

**BENCHMARKS:**  
 RR spike in asphalt, SW COR., N1/2,  
 SW1/4, Sec. 34, TWP. 26-S, R-2-E.  
 Elev. = 1400.59 NAVD88

RR spike in E. face of power pole,  
 174± N. of S. line, N1/2, SW1/4 &  
 49± E. of W. line, SW1/4,  
 Sec. 34, TWP. 26-S, R-2-E.  
 Elev. = 1398.64 NAVD88

RR spike in S. face of power pole,  
 294± S. of N. line, SW1/4, &  
 48± E. of W. line, SW1/4,  
 Sec. 34, TWP. 26-S, R-2-E.  
 Elev. = 1386.14 NAVD88

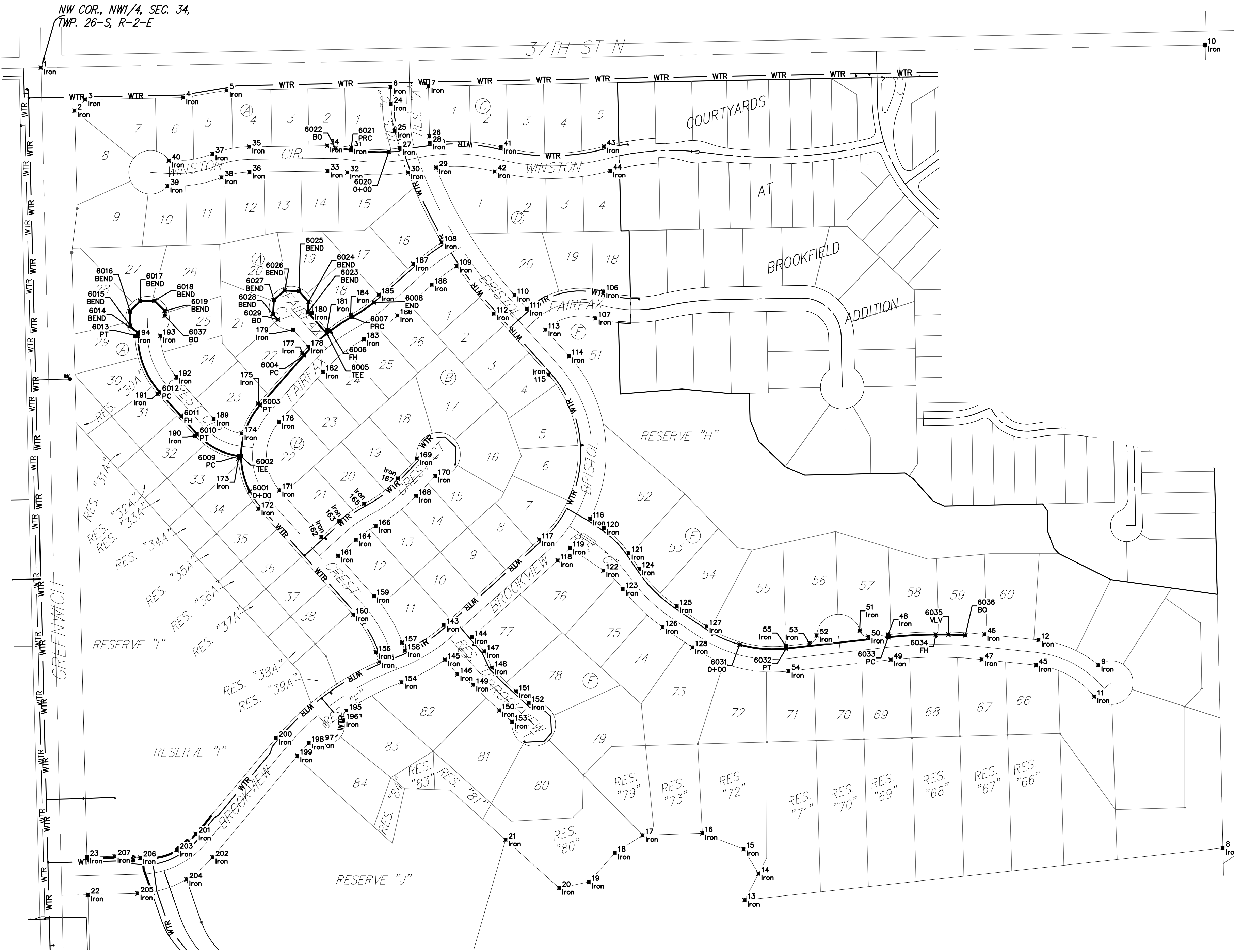

WTR POINTS			
Point #	Northing	Easting	Description
6001	1709252.13	1686299.18	O+00
6002	1709333.55	1686279.13	TEE
6003	1709449.83	1686322.88	PT
6004	1709564.88	1686423.90	PC
6005	1709614.29	1686475.81	TEE
6006	1709620.17	1686483.41	FH
6007	1709652.50	1686533.52	PRC
6008	1709686.04	1686584.11	END
6009	1709333.55	1686273.99	PC
6010	1709383.98	1686178.01	PT
6011	1709424.10	1686142.10	FH
6012	1709480.23	1686091.88	PC
6013	1709608.52	1686041.88	PT
6014	1709616.06	1686041.78	BEND
6015	1709632.58	1686024.83	BEND
6016	1709665.47	1686024.39	BEND
6017	1709669.05	1686047.34	BEND
6018	1709689.49	1686080.25	BEND
6019	1709666.54	1686103.83	BEND
6020	1710031.33	1686618.22	O+00
6021	1710035.44	1686531.29	PRC
6022	1710039.02	1686495.41	BO
6023	1709663.29	1686432.57	BEND
6024	1709686.91	1686433.93	BEND
6025	1709711.48	1686412.04	BEND
6026	1709713.72	1686379.18	BEND
6027	1709691.48	1686354.61	BEND
6028	1709658.62	1686352.72	BEND
6029	1709646.33	1686363.67	BO
6031	1709900.76	1687423.17	O+00
6032	1709891.76	1687530.06	PT
6033	1709917.88	1687764.57	PC
6034	1709924.15	1687873.63	FH
6035	1709923.87	1687902.43	V.L.V.
6036	1709922.19	1687941.31	BO
6037	1709655.54	1686103.98	BO

CONTROL POINTS			
Point #	Northing	Easting	Description
1	1710224.38	1685819.67	Iron
2	1710125.87	1685897.20	Iron
3	1710151.35	1685921.56	Iron
4	1710155.73	1686146.52	Iron
5	1710172.68	168646.20	Iron
6	1710180.00	168622.34	Iron
7	1710181.69	1686709.32	Iron
8	1708434.40	1688532.32	Iron
9	1708853.87	1688246.77	Iron
10	1710276.41	1688491.69	Iron
11	1708781.60	1688237.28	Iron
12	1708911.47	1688108.52	Iron
13	1708314.79	1687434.98	Iron
14	1708375.36	1687466.71	Iron
15	1708431.69	1687432.50	Iron
16	1708468.12	1687337.71	Iron
17	1708463.53	1687200.91	Iron
18	1708423.09	1687137.52	Iron
19	1708356.21	1687077.37	Iron
20	1708342.53	1687009.18	Iron
21	1708452.99	1686886.36	Iron
22	1708327.13	1686927.82	Iron
23	1708413.61	1685925.62	Iron
24	1710141.15	1686623.10	Iron
25	1710079.18	1686631.93	Iron
26	1710067.22	1686711.55	Iron
27	1710039.71	1686643.43	Iron
28	1710051.74	1686712.48	Iron
29	1709995.10	1686726.94	Iron
30	1709983.85	1686662.70	Iron
31	1710041.37	1686532.22	Iron
32	1709984.06	1686523.25	Iron
33	1709987.30	1686477.84	Iron
34	1710045.30	1686477.10	Iron
35	1710043.00	1686280.19	Iron
36	1709985.01	1686298.94	Iron
37	1710026.60	1686213.67	Iron
38	1709972.54	1686234.68	Iron
39	1709952.90	1686110.33	Iron
40	1710010.80	1686113.64	Iron
41	1710042.43	1686875.70	Iron
42	1709986.21	1686861.45	Iron
43	1710043.68	1687111.90	Iron
44	1709987.61	1687126.74	Iron
45	1708853.79	1688103.46	Iron
46	1708924.52	1687985.37	Iron
47	1708864.84	1687979.31	Iron
48	1708923.84	1687763.90	Iron
49	1708866.20	1687770.32	Iron
50	1708918.87	1687719.31	Iron
51	1708932.97	1687698.82	Iron
52	1708922.02	1687600.46	Iron
53	1708903.76	1687583.57	Iron
54	1708840.08	1687535.82	Iron
55	1708897.73	1687529.40	Iron
106	1709711.10	1687110.71	Iron
107	1709649.60	1687092.97	Iron
108	1709823.40	1686739.62	Iron
109	1709769.33	1686773.86	Iron
110	1709702.65	1686906.88	Iron
111	1709671.01	1686935.20	Iron
112	1709659.98	1686859.19	Iron
113	1709623.32	1686977.87	Iron
114	1709562.76	1687032.06	Iron
115	1709520.08	1686984.36	Iron
116	1709189.64	1687079.94	Iron
117	1709141.65	1686963.34	Iron
118	1709093.96	1687006.02	Iron
119	1709122.65	1687034.40	Iron
120	1709168.02	1687111.74	Iron
121	1709110.68	1687168.96	Iron
122	1709070.69	1687110.84	Iron
123	1709028.22	1687155.19	Iron
124	1709074.77	1687193.25	Iron
125	1708988.72	1687279.34	Iron

CONTROL POINTS			
Point #	Northing	Easting	Description
126	1708940.67	1687246.85	Iron
127	1708942.55	1687347.63	Iron
128	1708894.50	1687315.14	Iron
143	1708945.64	1686744.27	Iron
144	1708918.08	1686809.45	Iron
145	1708866.33	1686747.13	Iron
146	1708832.81	1686775.72	Iron
147	1708885.36	1686837.35	Iron
148	1708874.94	1686855.01	Iron
149	1708808.60	1686812.40	Iron
150	1708749.89	1686871.88	Iron
151	1708793.01	1686910.66	Iron
152	1708766.75	1686939.86	Iron
153	1708723.63	1686901.07	Iron
154	1708914.43	168648.00	Iron
155	1708862.69	1686596.15	Iron
156	1708883.33	1686588.56	Iron
157	1708905.42	1686484.63	Iron
158	1708886.85	1686555.46	Iron
159	1709012.21	1686584.45	Iron
160	1708969.53	1686536.76	Iron
161	1709104.48	1686501.89	Iron
162	1709147.71	1686463.21	Iron
163	1709184.38	1686504.20	Iron
164	1709141.16	1686542.87	Iron
165	1709224.06	1686561.64	Iron
166	1709172.58	1686588.37	Iron
167	1709282.02	1686639.00	Iron
168	1709241.91	1686680.89	Iron
169	1709327.86	1686682.89	Iron
170	1709287.74	1686724.78	Iron
171	1709255.02	1686767.19	Iron
172	1709212.35	1686819.50	Iron
173	1709327.60	1686723.23	Iron
174	1709385.13	1686280.55	Iron
175	1709453.79	1686318.37	Iron
176	1709411.56	1686366.46	Iron
177	1709568.84	1686419.39	Iron
178	1709584.09	1686433.50	Iron
179	1709623.06	1686398.77	Iron
180	1709661.65	1686442.08	Iron
181	1709622.68	1686476.80	Iron
182	1709526.61	1686467.49	Iron
183	1709601.55	1686561.24	Iron
184	1709657.77	1686530.65	Iron
185	1709703.41	1686595.38	Iron
186	1709655.72	1686638.06	Iron
187	1709774.09	1686674.37	Iron
188	1709726.39	1686717.05	Iron
189	1709418.63	1686216.77	Iron
190	1709379.96	1686173.55	Iron
191	1709476.23	1686087.41	Iron
192	1709514.91	1686130.63	Iron
193	1709609.21	1686093.87	Iron
194	1709608.44	1686035.88	Iron
195	1708748.79	1686521.37	Iron
196	1708727.05	1686514.17	Iron
197	1708678.90	1686457.50	Iron
198	1708675.31	1686434.89	Iron
199	1708645.70	1686408.32	Iron
200	1708686.76	1686359.22	Iron
201	1708466.44	1686174.99	Iron
202	1708413.12	1686213.83	Iron
203	1708429.72	1686131.81	Iron
204	1708362.21	1686153.87	Iron
205	1708330.02	1686041.74	Iron
206	1708412.28	1686048.00	Iron
207	1708415.22	1685989.19	Iron

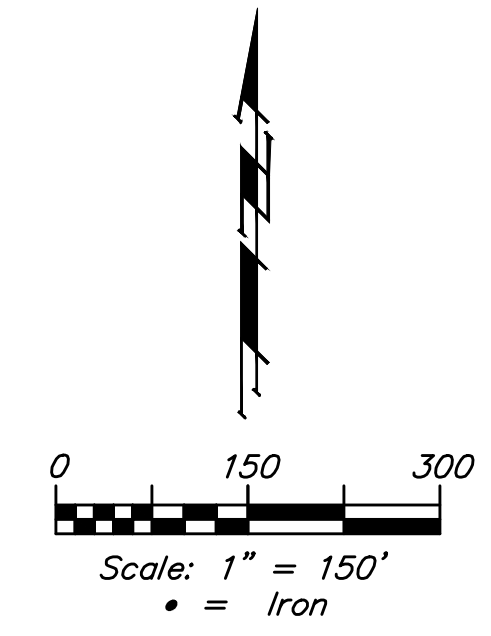

**Baughman**

Brookfield Addition - Phase 2A & 3A

**COORDINATES**

Water Distribution System

Baughman Company, P.A. 315 Ellis St. Wichita, KS 67211 P 316-262-2721 F 316-262-0149  
 ENGINEERING | SURVEYING | PLANNING | LANDSCAPE ARCHITECTURE

PROJECT NUMBER  
448-2020-18386 & 448-2020-18395

DESIGN  
AEG

DRAWN  
JAK

REVISIONS:

APPROVED  
DATE  
Oct. 5, 2020

SCALE  
Noted  
SHEET  
**14 OF 16**