

BENCHMARK:

BM #3 - RR Spike in West face of HLP, East side of Hydraulic, North of 45th St South, North of the Mobile home Park Entrance. Sta. 10+66, 34' Lt. Elev. = 82.72 (City Datum)

GEORGE McBEATH
B - 22 - 2 - IUP

SANTO & DOROTHY M.
CATANESE
B - 22 - 4 - UP

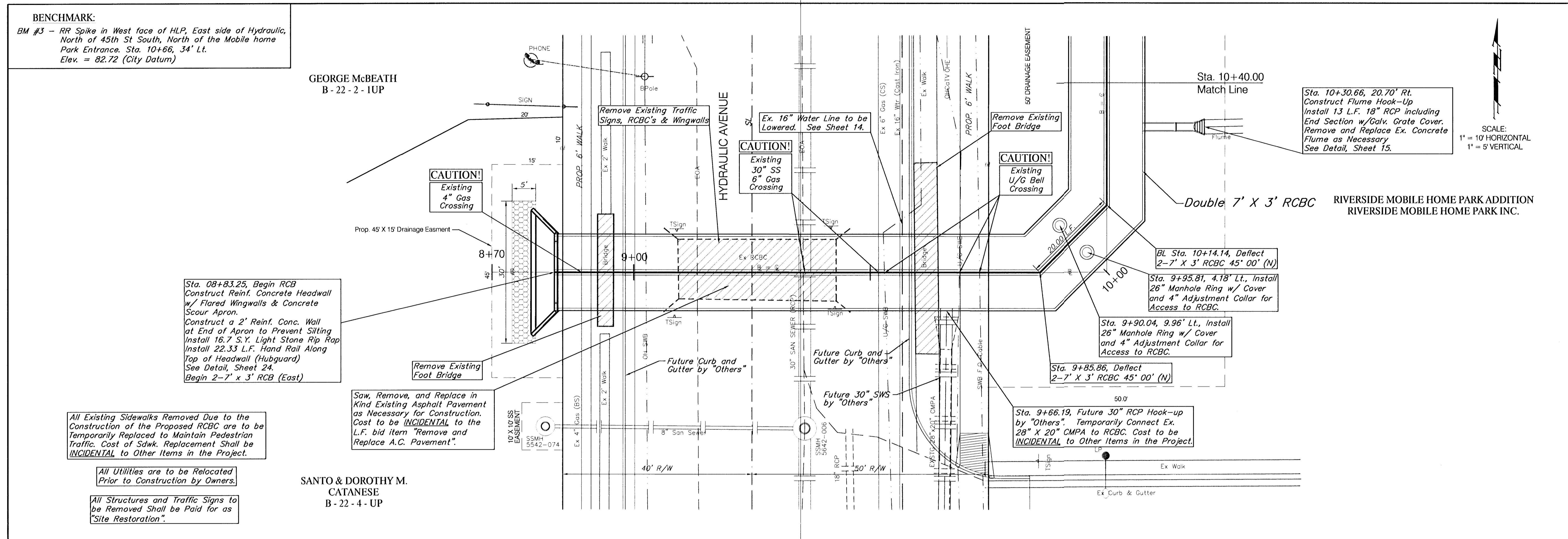
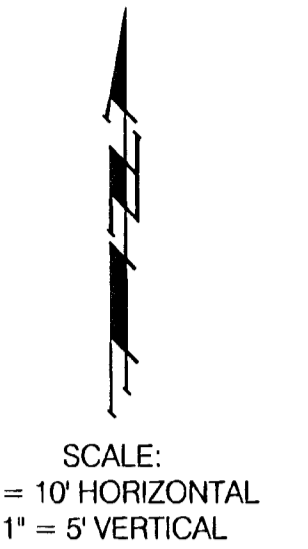

All Existing Sidewalks Removed Due to the Construction of the Proposed RCBC are to be Temporarily Replaced to Maintain Pedestrian Traffic. Cost of Sdkw. Replacement Shall be INCIDENTAL to Other Items in the Project.

All Utilities are to be Relocated Prior to Construction by Owners.

All Structures and Traffic Signs to be Removed Shall be Paid for as "Site Restoration".

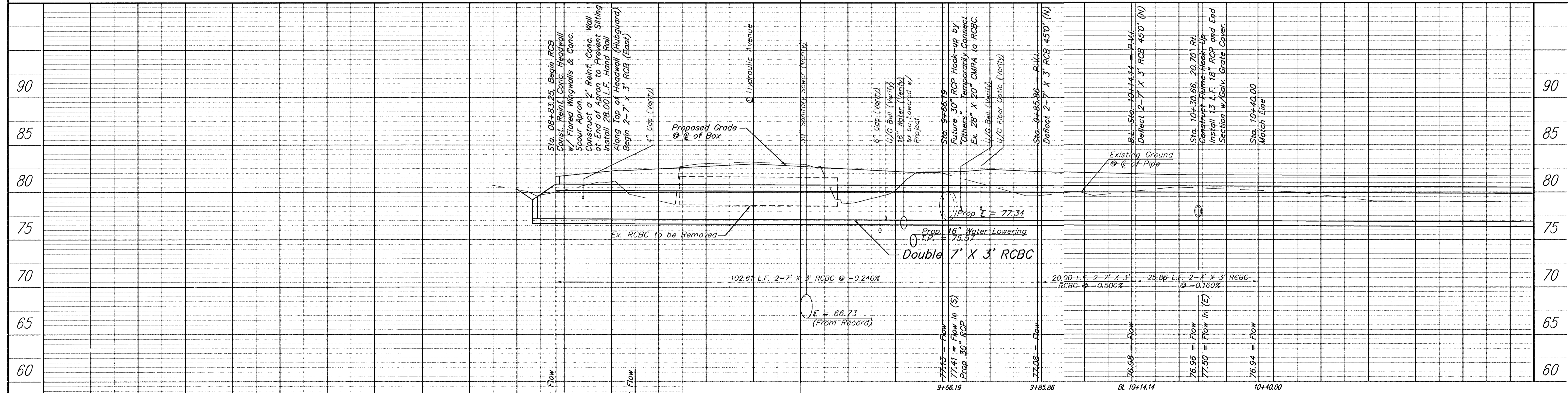

PROJECT NUMBER 472-76-245-83324		SHEET NAME Box1		ENGINEERING DIRECTORY F:\Hydraulic\Pond	
DESIGN TPV/JFB	DRAWN STAFF	APPROVED JFB	DATE Sept 2001	SCALE Noted	BAUGHMAN NO 99-09-E453

CAPITAL IMPROVEMENTS PROJECT
7' X 3' RCBC Plan and Profile
Sta. 8+83.25 to Sta. 10+40.00
HYDRAULIC AVENUE PAVING - INCIDENTAL DRAINAGE PROJECT - PHASE 2

BAUGHMAN COMPANY, P.A.	SHEET 9
ENGINEERING, SURVEYING, & PLANNING	OF 47
316-262-7271 • 315 ELLIS • WICHITA, KANSAS 67211	

F:\Eng\Hydraulic\Pond\Box01.dwg Sun Sep 16 11:22:21 2001