

BENCHMARKS:

- #1 Top of 1/2" Iron in 6"x6" Box Located At the NE Cor., NE 1/4 Sec. 25, Twp. 27-S, R-2-W ELEV. = 141.03 CITY DATUM
- #2 RR Spike in Gypole Located 9.28' E & 52.92' S of the SE Cor. of Reserve "A". ELEV. = 128.92 CITY DATUM

SWS NOTES:

1. Contractor to pump pond down to construct concrete headwall. The pond shall be replenished with clean water to the static pool elevation 127.0 after construction is completed.
2. Clay material with a P.I. of 30 or greater shall be compacted around the concrete headwall prior to the placement of rip rap.
3. Contractor shall remove & replace pond rip rap border as necessary for construction.

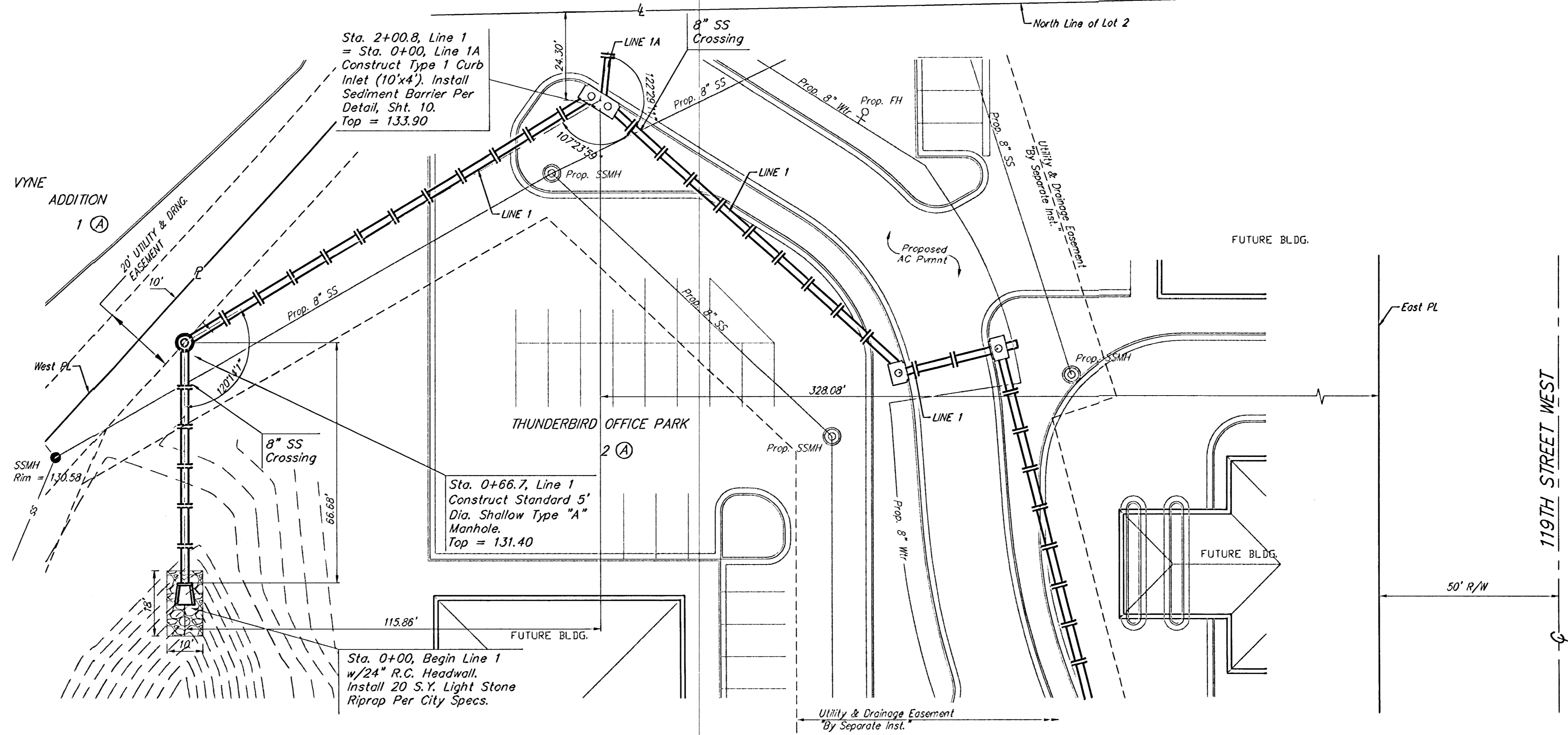

SCALE:
1" = 5' VERTICAL
1" = 20' HORIZONTAL

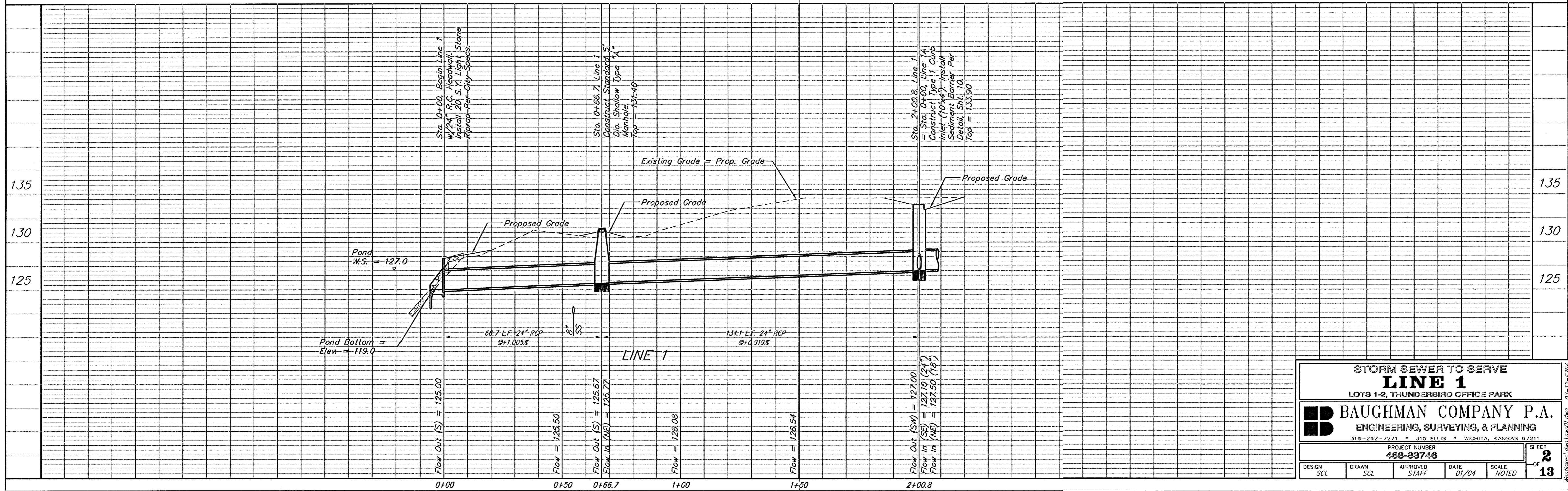

STORM SEWER TO SERVE
LINE 1
LOTS 1-2, THUNDERBIRD OFFICE PARK

BAUGHMAN COMPANY P.A.
ENGINEERING, SURVEYING, & PLANNING
315-282-7271 • 315 ELLIS • WICHITA, KANSAS 67211

PROJECT NUMBER
468-89748

DESIGN SCL	DRAWN SCL	APPROVED STAFF	DATE 01/04	SCALE NOTED
---------------	--------------	-------------------	---------------	----------------

SHEET
2
OF
13