

PLAN	SURVEYED	BY	DATE
NO.	NOTE BOOK		
	ALIGNED		
	CHECKED		
	RT. OF WAY		
	CHECKED		

DRAWING NAME: 36-92005 IND CTR PLAN 1  
 LOCATION: 04 4575, 576, 620  
 CENTER COORDINATES:  
 ROTATION ANGLE:  
 DATE LAST WORKED ON:  
 RON PLETCHER

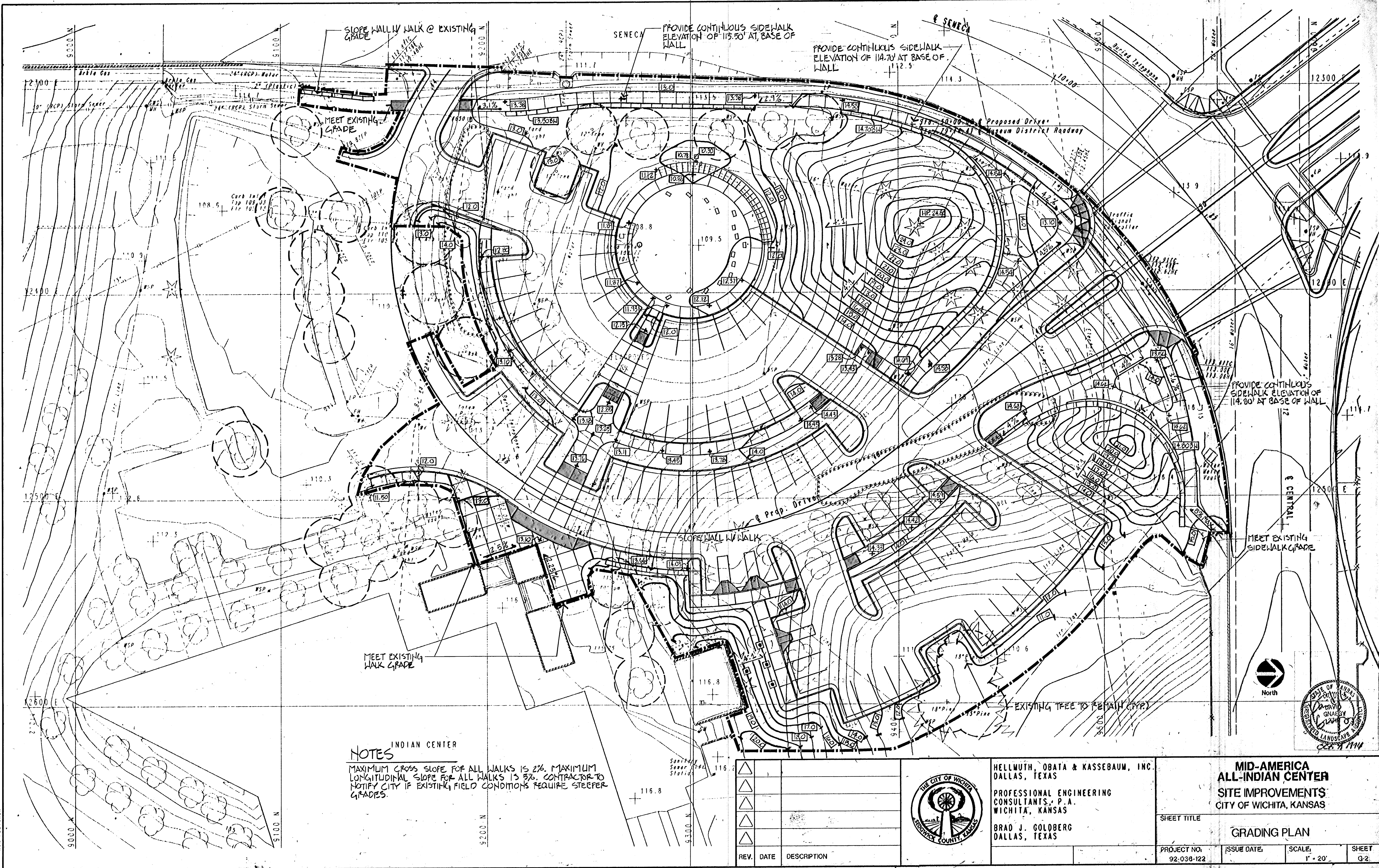

**NOTES**  
 INDIAN CENTER  
 MAXIMUM CROSS SLOPE FOR ALL WALKS IS 2%. MAXIMUM LONGITUDINAL SLOPE FOR ALL WALKS IS 5%. CONTRACTOR TO NOTIFY CITY IF EXISTING FIELD CONDITIONS REQUIRE STEEPER GRADES.

REV.	DATE	DESCRIPTION



HELLMUTH, OBATA & KASSEBAUM, INC.  
 DALLAS, TEXAS  
 PROFESSIONAL ENGINEERING  
 CONSULTANTS, P.A.  
 WICHITA, KANSAS  
 BRAD J. GOLDBERG  
 DALLAS, TEXAS

<b>MID-AMERICA ALL-INDIAN CENTER SITE IMPROVEMENTS CITY OF WICHITA, KANSAS</b>			
SHEET TITLE			
GRADING PLAN			
PROJECT NO. 92-036-122	ISSUE DATE	SCALE 1" = 20'	SHEET G-2

