

Figure A: An example of anchoring into the wall. Found to the north of the crossing.



Figure B: Existing fencing found to the south.

**Concrete Wall Notes:**

1. The contractor shall remove the section of concrete wall - to the nearest joint - required to install the storm sewer. Additionally, the contractor shall remove the wall north up to the first column north of the crossing.
2. The contractor shall ensure that all exposed areas of the affected wall/columns are aesthetically acceptable to the field engineer. This work may include cutting, grinding, re-dressing, painting, and/or other activities.
3. The contractor shall install fencing to match - in style and size - the existing fencing to the south. The new fencing shall be anchored to the column to the north. The new fencing shall not be directly attached to the wall to the south, but instead shall have its most southerly post driven into the ground as nearly adjacent to the existing concrete as possible.
4. All work described above is subsidiary to the bid item 'Fence, L.F.'

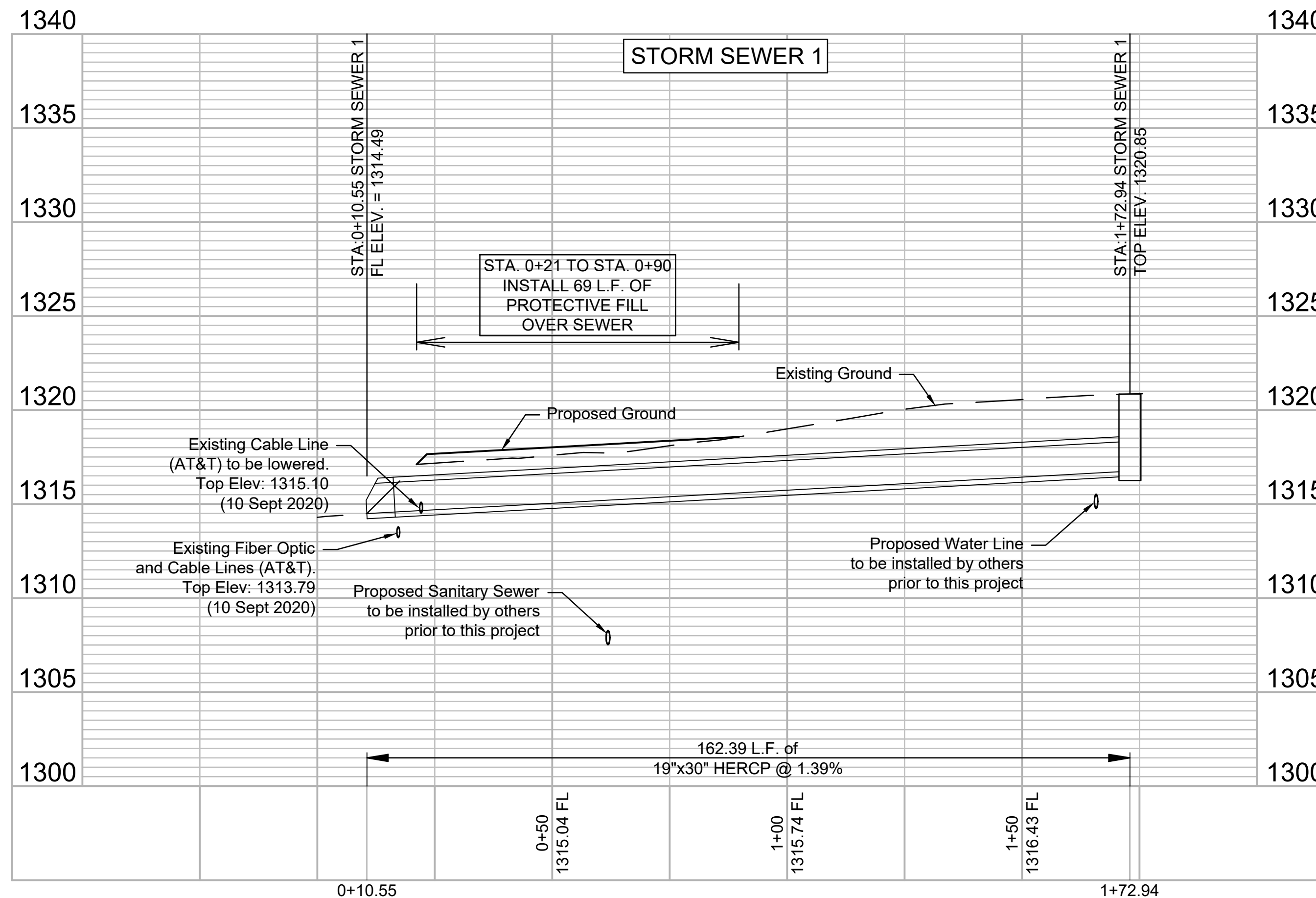
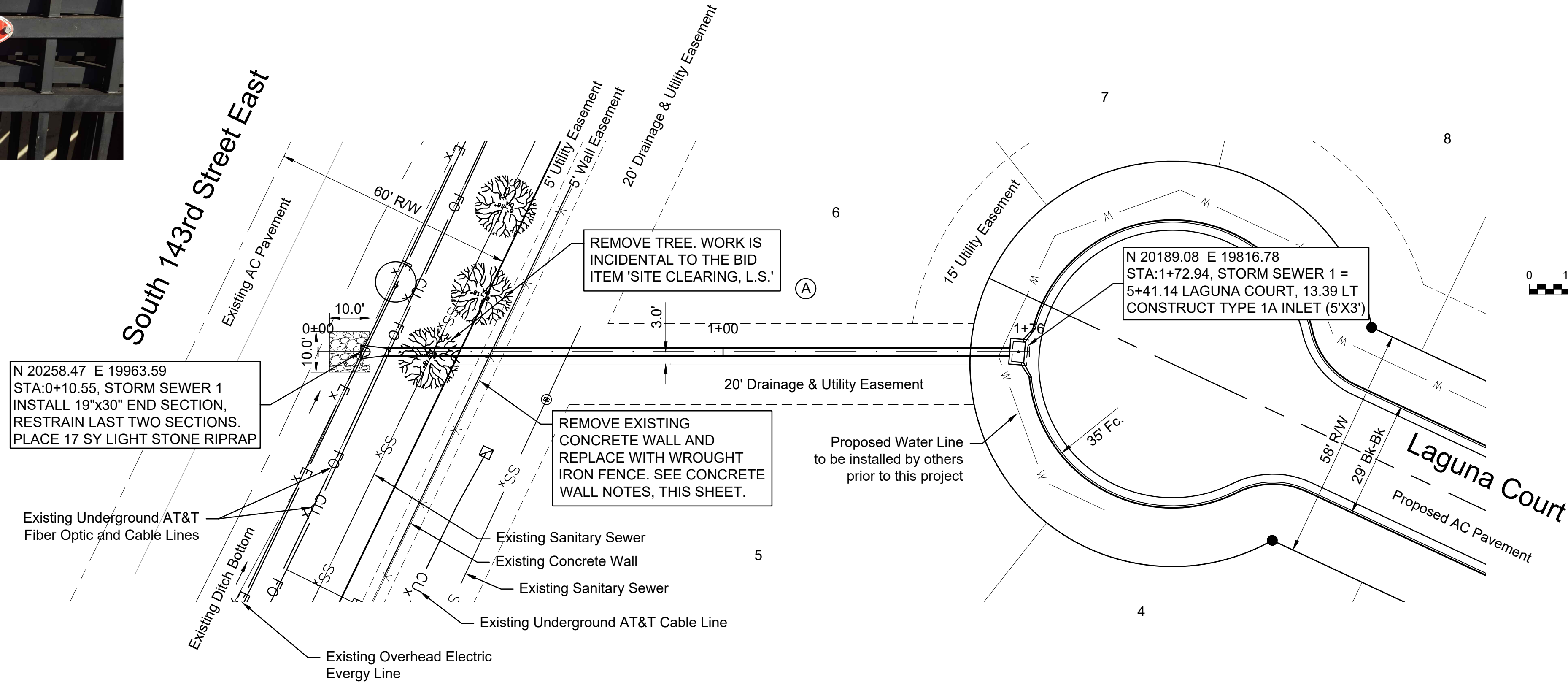

**Cable/Fiber Optic Note:**  
Contractor shall coordinate with Jason Edwards (316-268-2008) to lower the AT&T lines shown on this sheet. Work is incidental to the bid item 'Utility Lowering, L.S.' (Set Price)

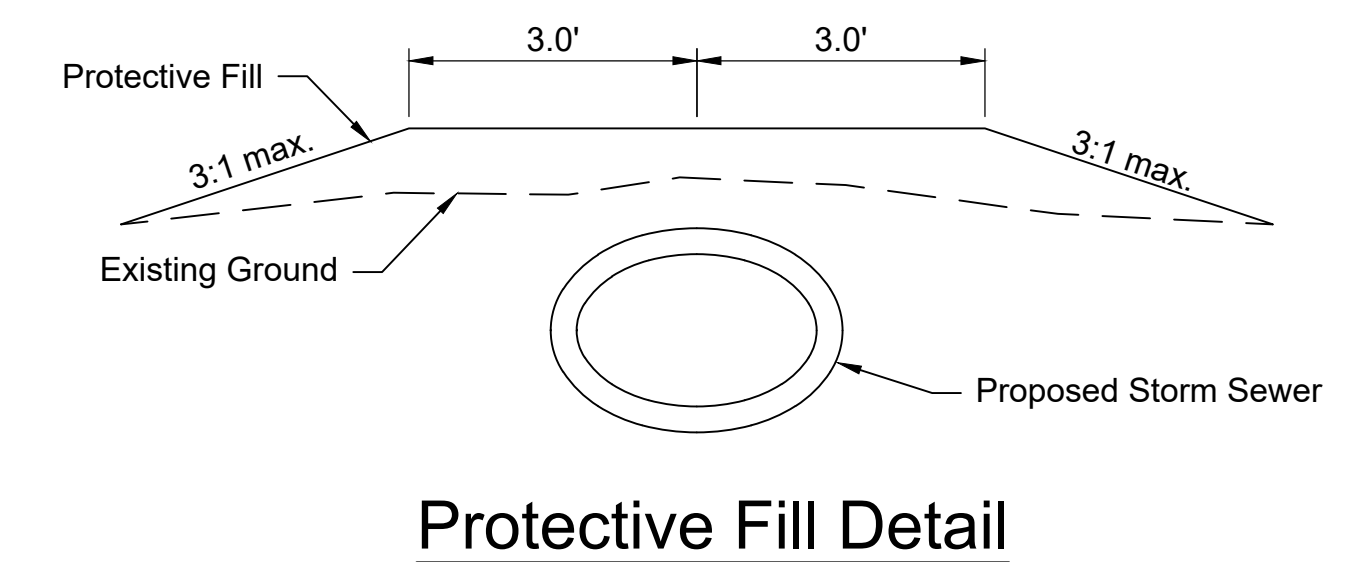

© 2021 GARVER, LLC  
THIS DOCUMENT, ALONG WITH THE IDEAS AND DESIGNS CONVEYED HEREIN, SHALL BE CONSIDERED INSTRUMENTS OF PROFESSIONAL SERVICE AND ARE PROPERTY OF GARVER, LLC. ANY USE, REPRODUCTION, OR DISTRIBUTION OF THIS DOCUMENT, ALONG WITH THE IDEAS AND DESIGN CONTAINED HEREIN, IS PROHIBITED UNLESS AUTHORIZED IN WRITING BY GARVER, LLC OR EXPLICITLY ALLOWED IN THE GOVERNING PROFESSIONAL SERVICES AGREEMENT FOR THIS WORK.

REV.	DATE	DESCRIPTION	BY



CITY OF WICHITA  
WICHITA, KANSAS  
CLEAR CREEK ADDITION  
PAVING & DRAINAGE

**STORM SEWER 1**

JOB NO.: 20T41005  
DATE: MAR 2021  
DESIGNED BY: EJJ  
DRAWN BY: CDJ

BAR IS ONE INCH ON ORIGINAL DRAWING  
IF NOT ONE INCH ON THIS SHEET, ADJUST SCALES ACCORDINGLY.

DRAWING NUMBER

-----

SHEET NUMBER **16 OF 31**