

BENCHMARK:

"□" Located in traffic signal box base. Traffic signal located at the Northeast corner of subject property adjacent to the intersection of Central Ave. & 127th Street East.
Elevation: 182.18 City Datum

SCALE:
1" = 20'

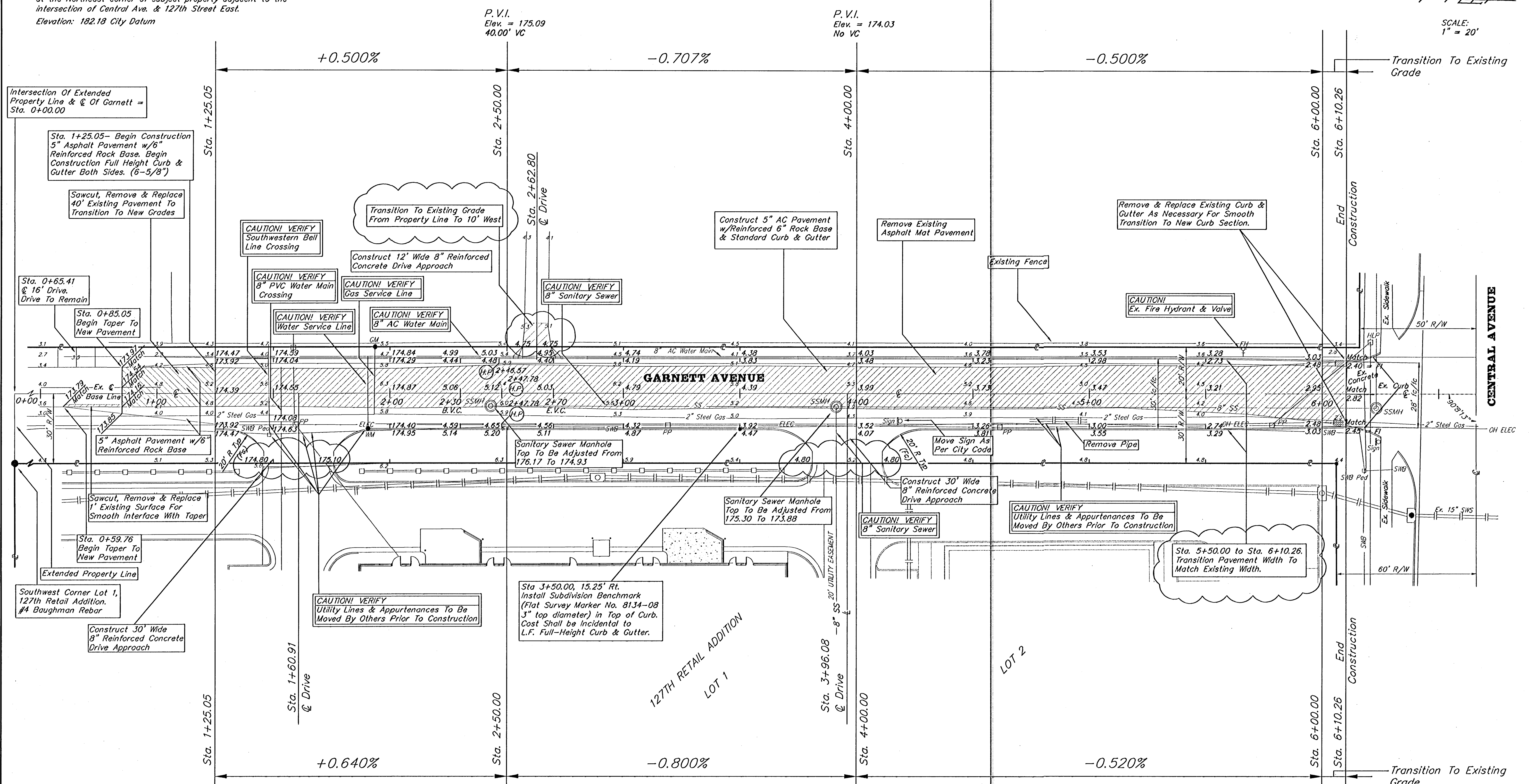

Subdivision Bench Marks		
Street & Station	Location Description	Elevation
Garnett 3+50.00, 15.25' Rt.	260.3 feet south of the south end of the E. Curb Return of Garnett Ave. at Central. Disk located at mid-point of E. Curb.	

P.V.I.
Elev. = 175.27
40.00' VC

P.V.I.
Elev. = 174.07
No VC

Contractor Shall Follow All Applicable Best Management Practices (BMP) For Erosion Control, See Sheet 4

STREET IMPROVEMENTS
GARNETT AVENUE
CENTRAL TO 825' SOUTH

BAUGHMAN COMPANY P.A.
ENGINEERING, SURVEYING, & PLANNING
315-292-7271 • 315 ELLIS • WICHITA, KANSAS 67211

PROJECT NUMBER
472-83194

DESIGN LU DRAWN LU APPROVED NGW DATE 10/01 SCALE NOTED

Revised 10/8/01

SHEET **5R** OF **7**