

BENCHMARKS:
 CUT OFF "T"-POST, DOWN 0.25'
 13.5' WEST OF POWER POLE
 30' SOUTH OF FIRE HYDRANT
 +/- 200' SOUTH OF CENTERLINE
 DRIVE TO HOUSE # 2816 S MAIZE RD.
 ELEV. = 1328.386 (NAVD88)

SQUARE CUT WITH + IN SW WINGWALL
 OF THE SOUTHERNMOST OF THREE
 CONCRETE DITCH CHECKS
 +/- 1125' WEST OF CENTERLINE S.
 MAIZE RD, BEHIND HOUSE #2951 S
 MAIZE RD.
 ELEV. = 1332.383 (NAVD88)

SCHULTE-JOHNSON
 2ND ADDITION

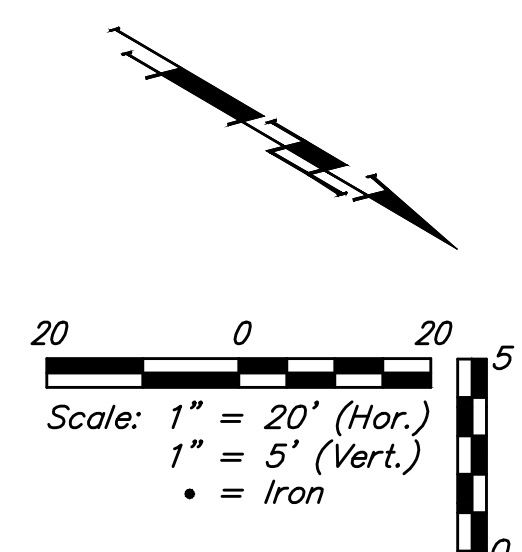
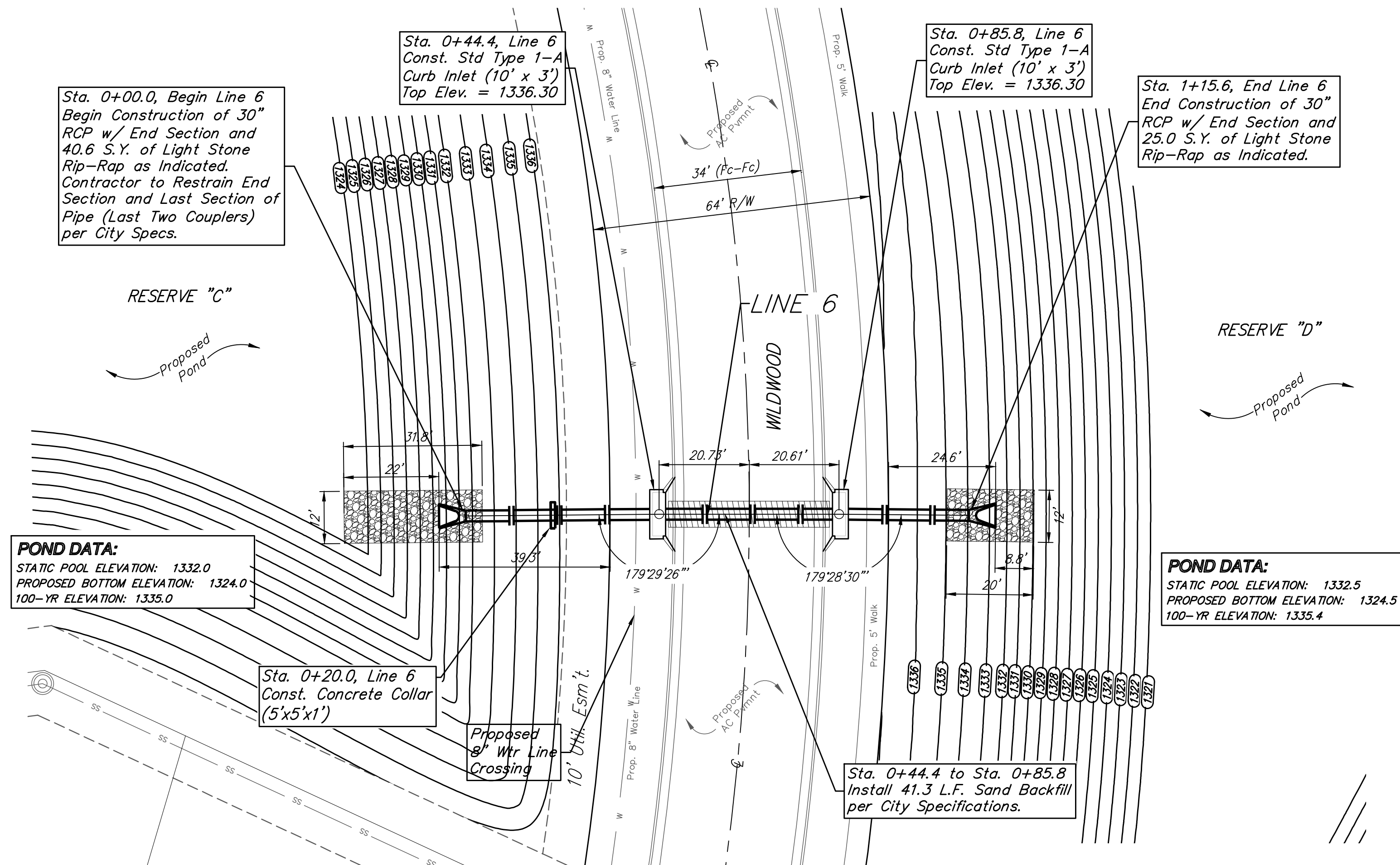

POND DATA:
 STATIC POOL ELEVATION: 1332.0
 PROPOSED BOTTOM ELEVATION: 1324.0
 100-YR ELEVATION: 1335.0

POND DATA:
 STATIC POOL ELEVATION: 1332.5
 PROPOSED BOTTOM ELEVATION: 1324.5
 100-YR ELEVATION: 1335.4

SCHULTE-JOHNSON
 2ND ADDITION

NOTE:
 Contractor to adjust
 end section as
 necessary to match
 pond slope.

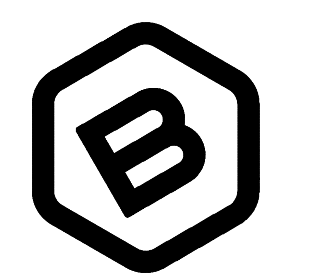
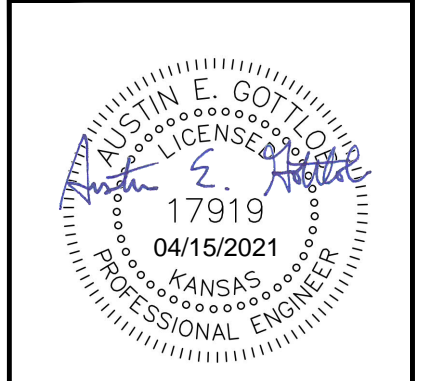
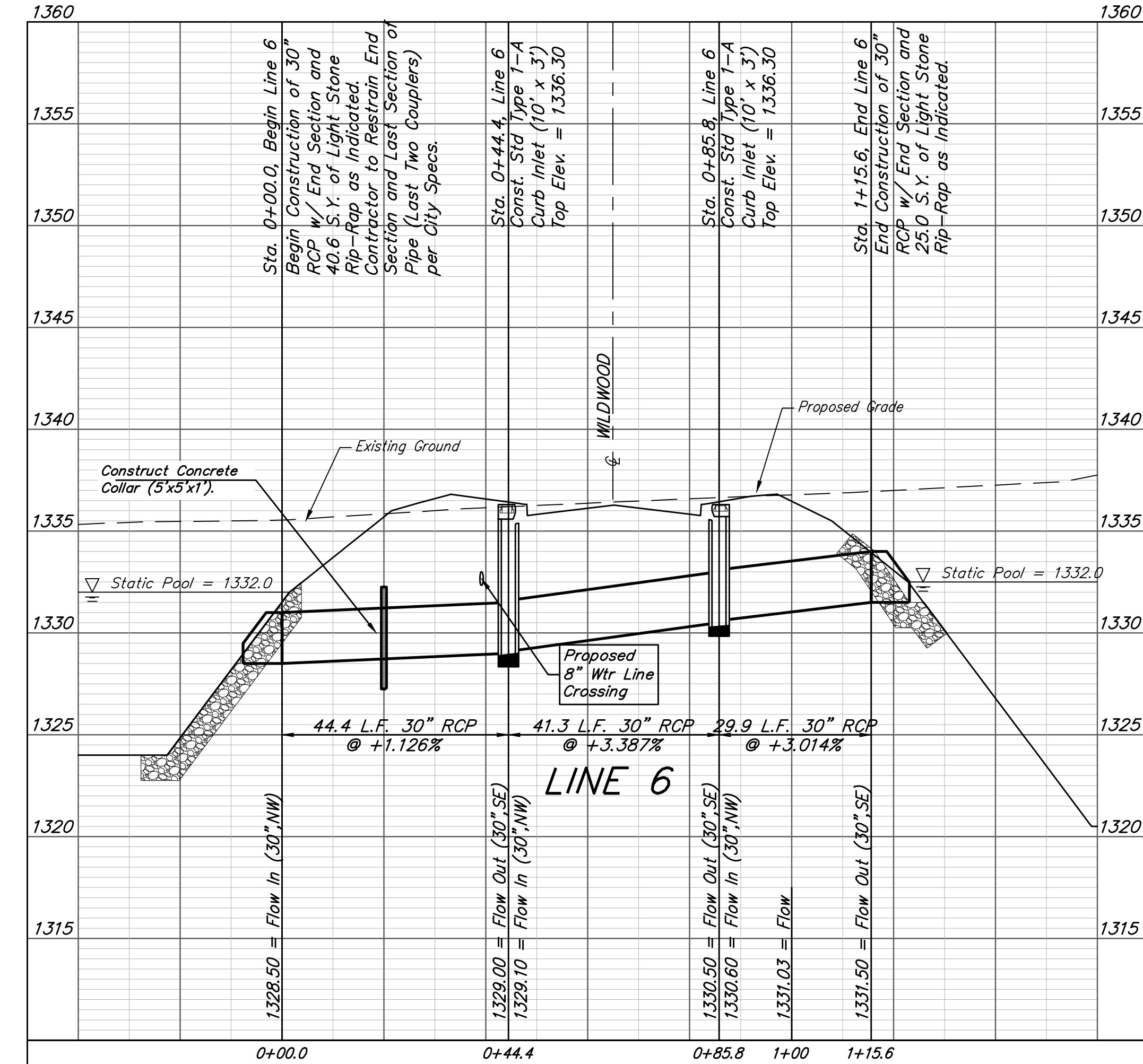

**BAUGHMAN
 COMPANY**
 315 Ellis St.
 Wichita, KS 67211
 316-262-7271
 BaughmanCo.com

SCHULTE-JOHNSON
 2ND ADDITION

LINE 6

STORMWATER DRAIN
 IMPROVEMENTS

PROJECT NUMBER:
 468-2019-085425

DESIGN: AEG DRAWN: HJW

DATE: April 12, 2021

SHEET 11 OF 37