

# SERVICE BOX CONSTRUCTION/INSTALLATION DETAILS

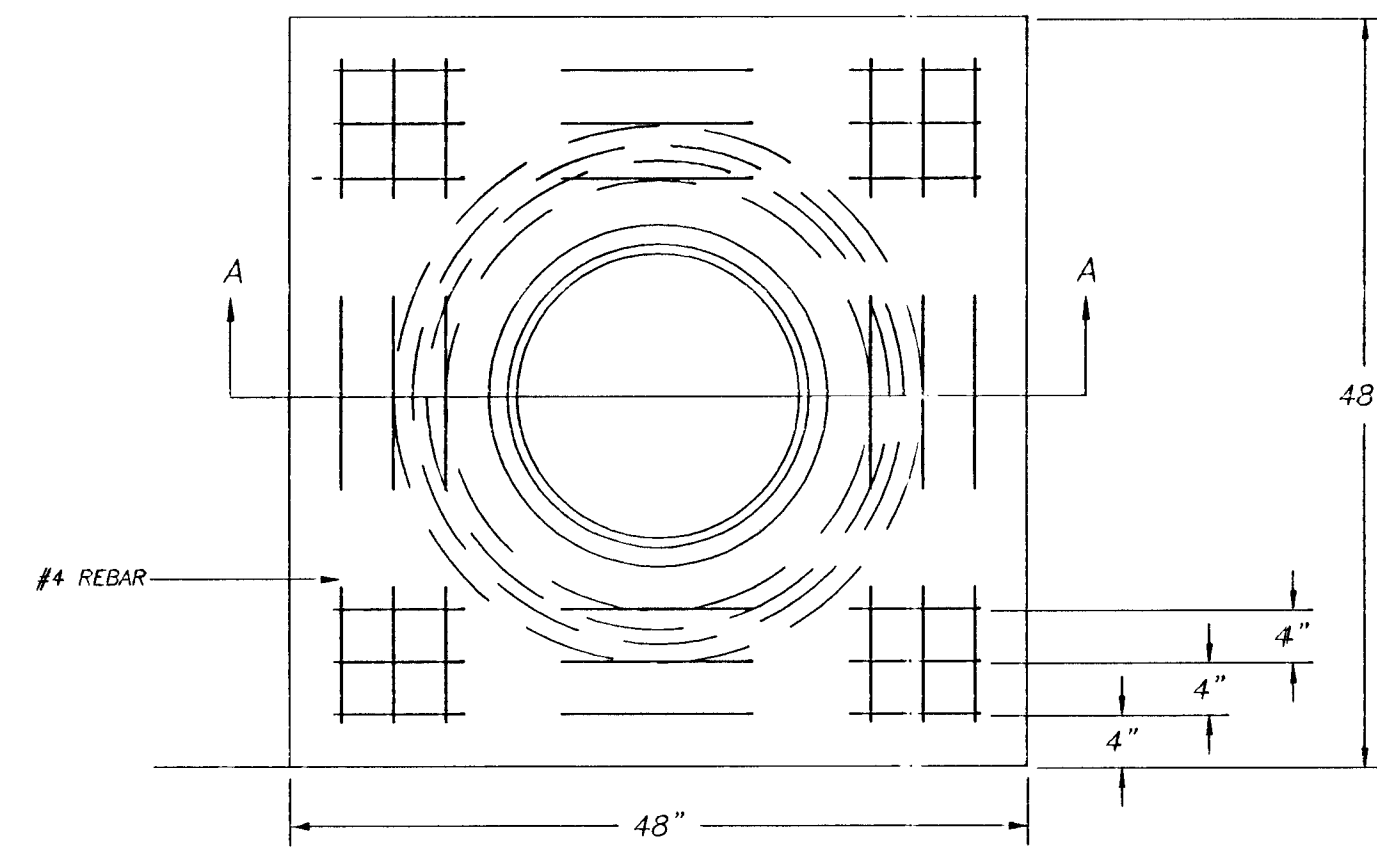

PRE-CAST CONCRETE SERVICE BOX  
(36" I.D. X 54" RCP)  
with 6" CAP

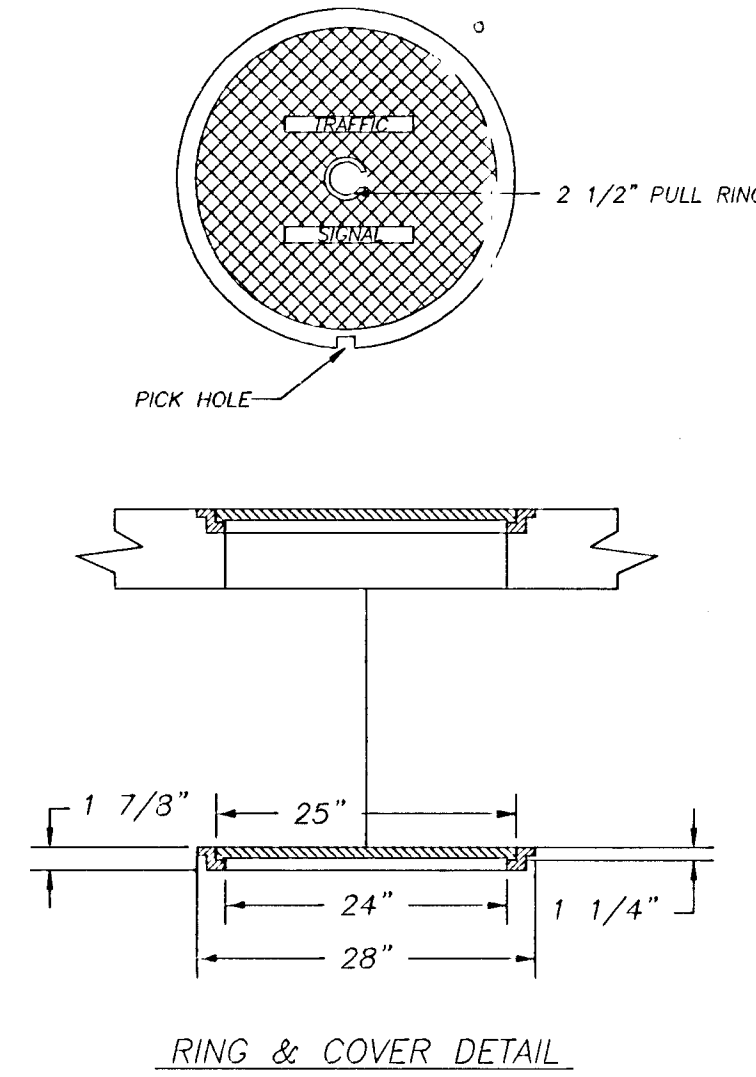
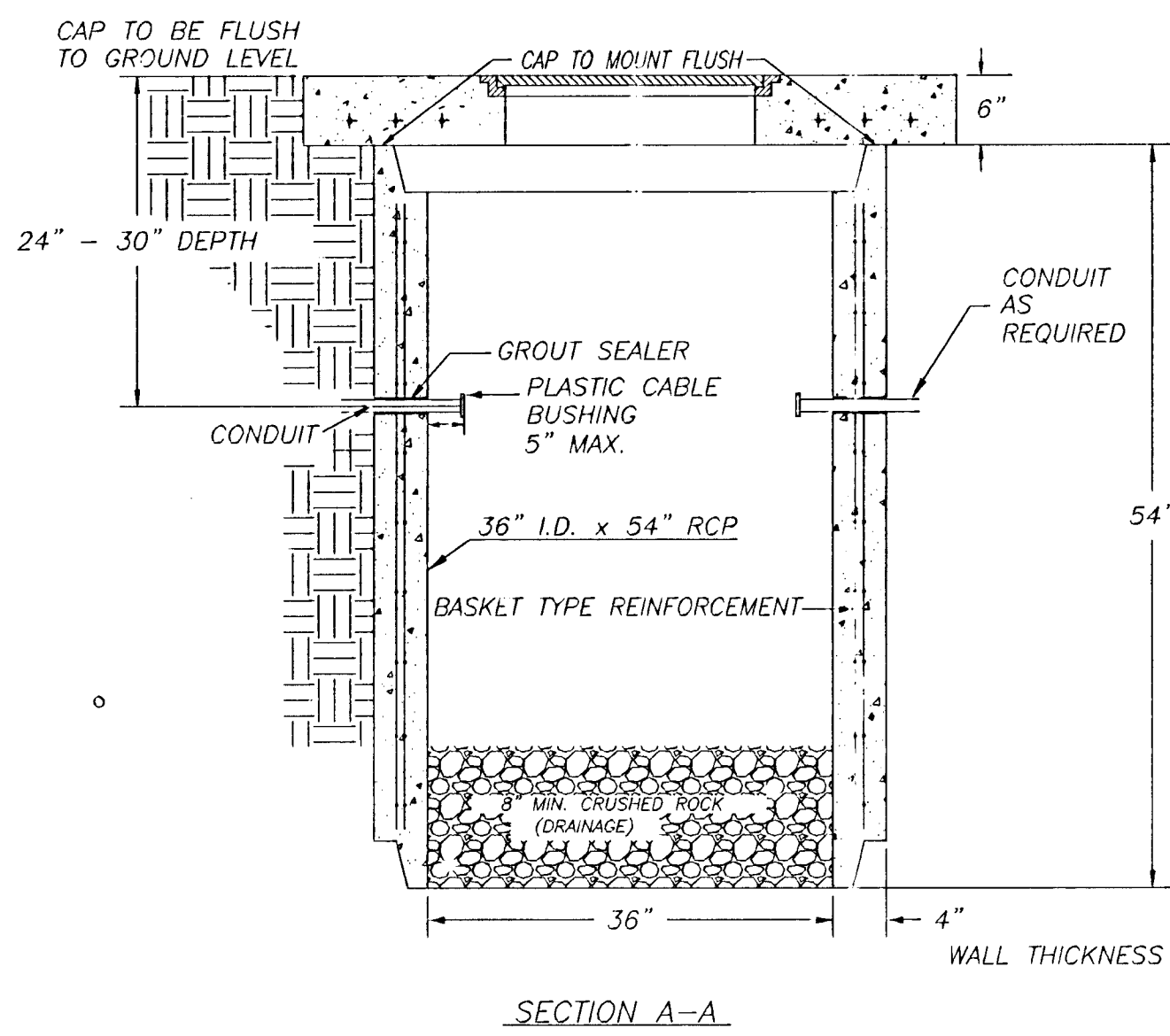

# CONDUIT/DETECTOR WIRE INSTALLATION DETAILS

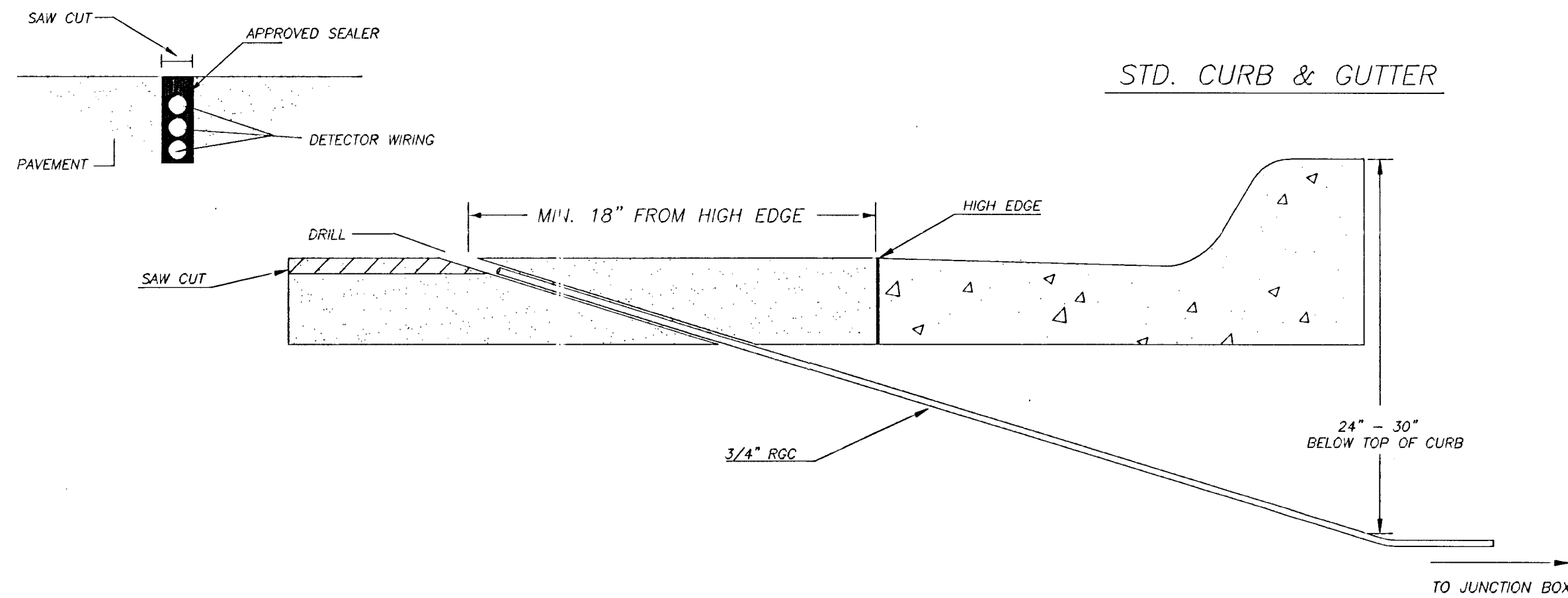

# 170 CONTROLLER PAD DETAILS

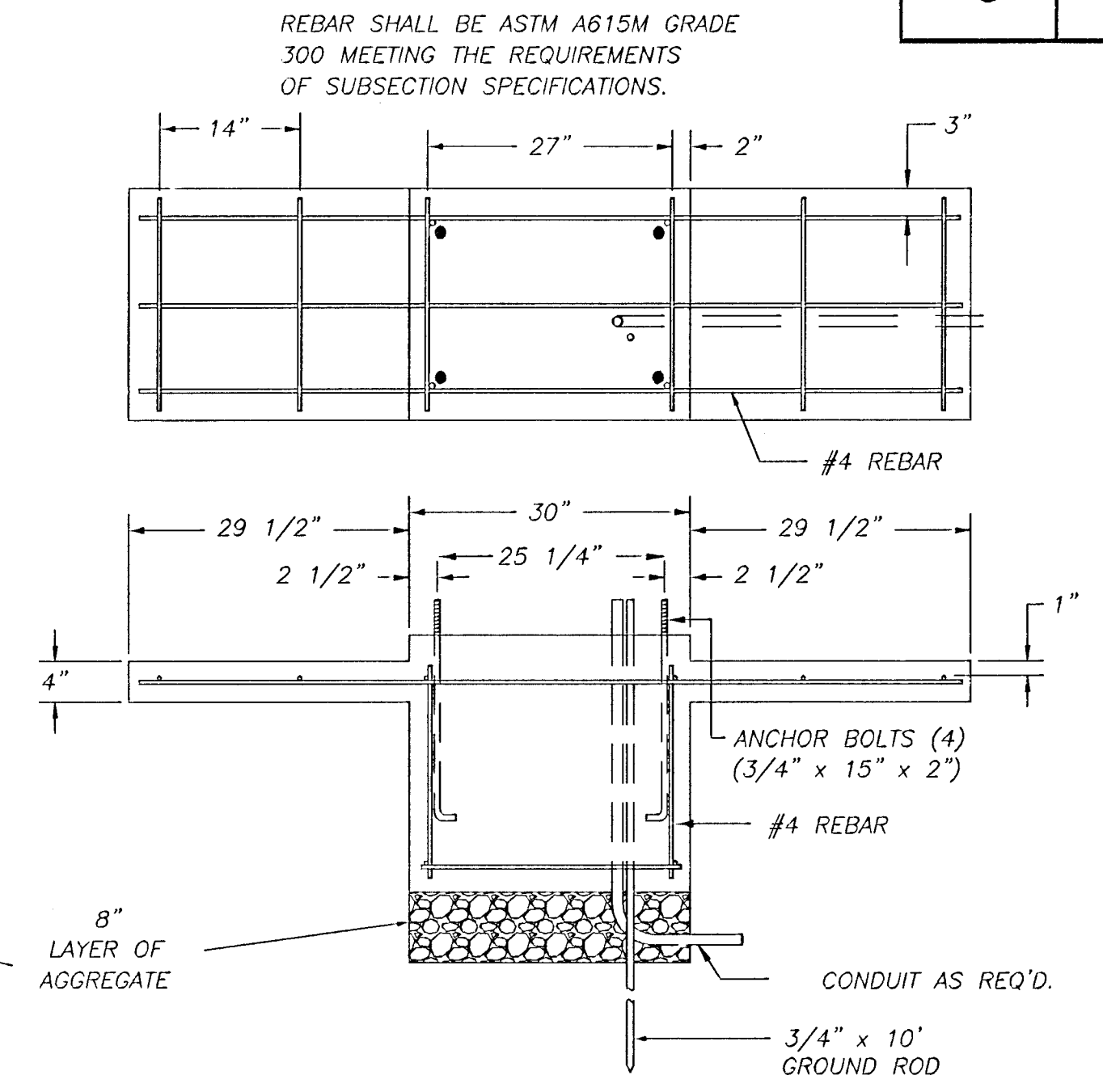
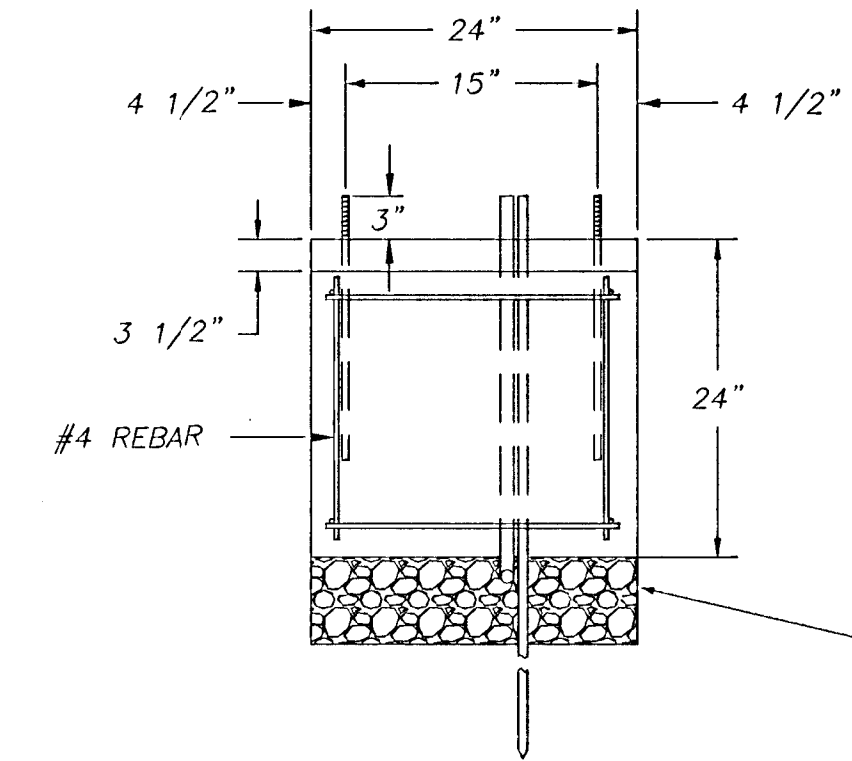
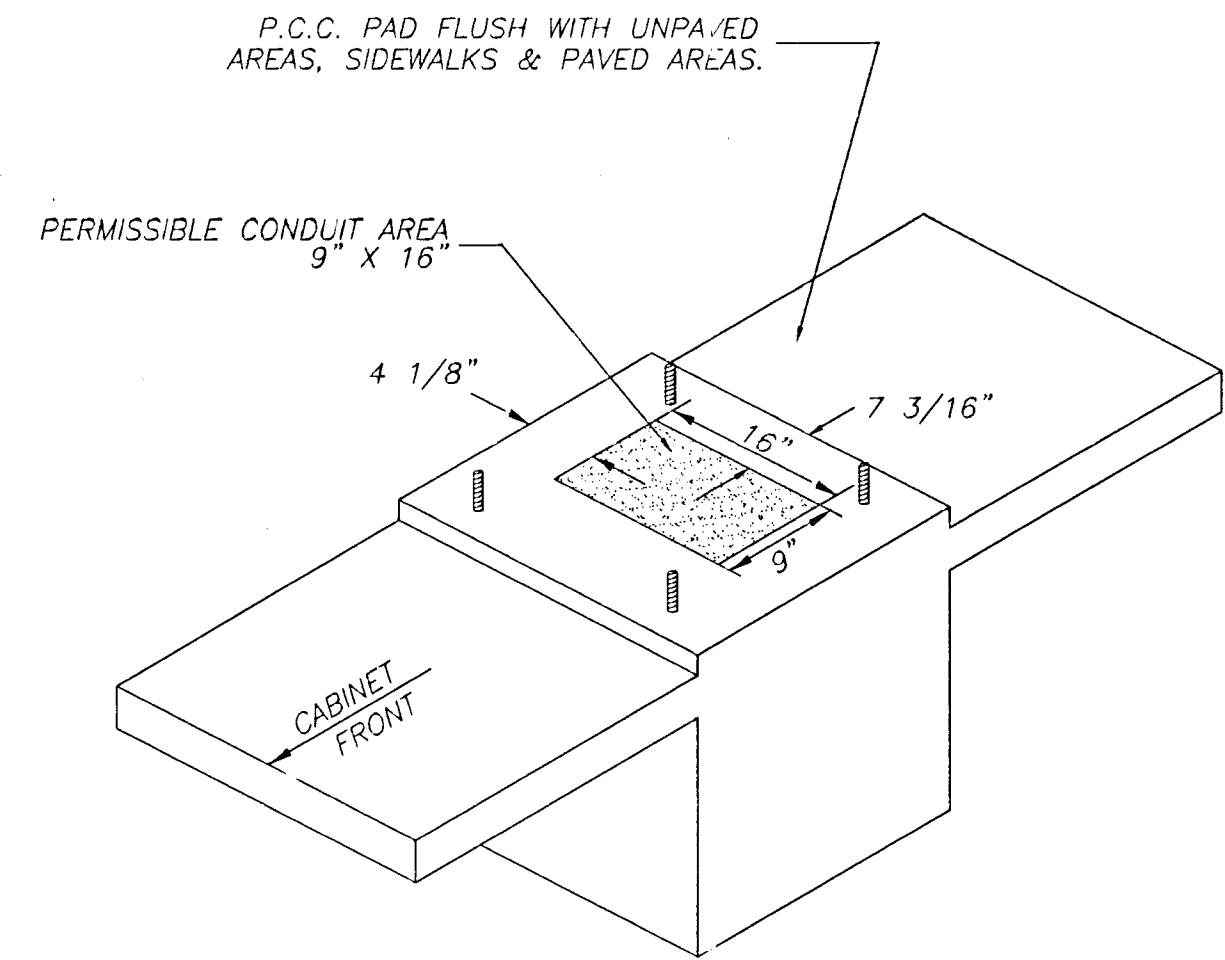

REBAR SHALL BE ASTM A615M GRADE 300 MEETING THE REQUIREMENTS OF SUBSECTION SPECIFICATIONS.

# JUNCTION BOX DETAILS

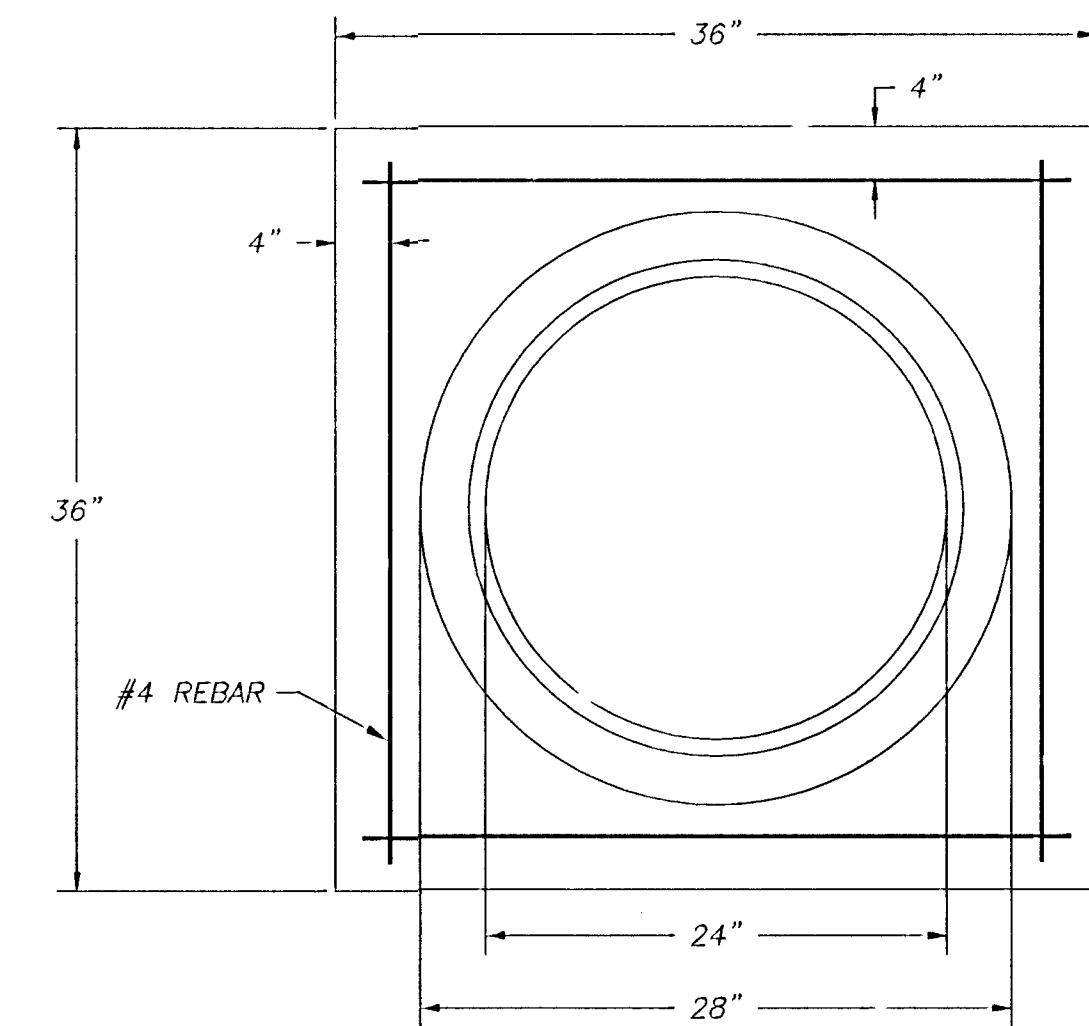
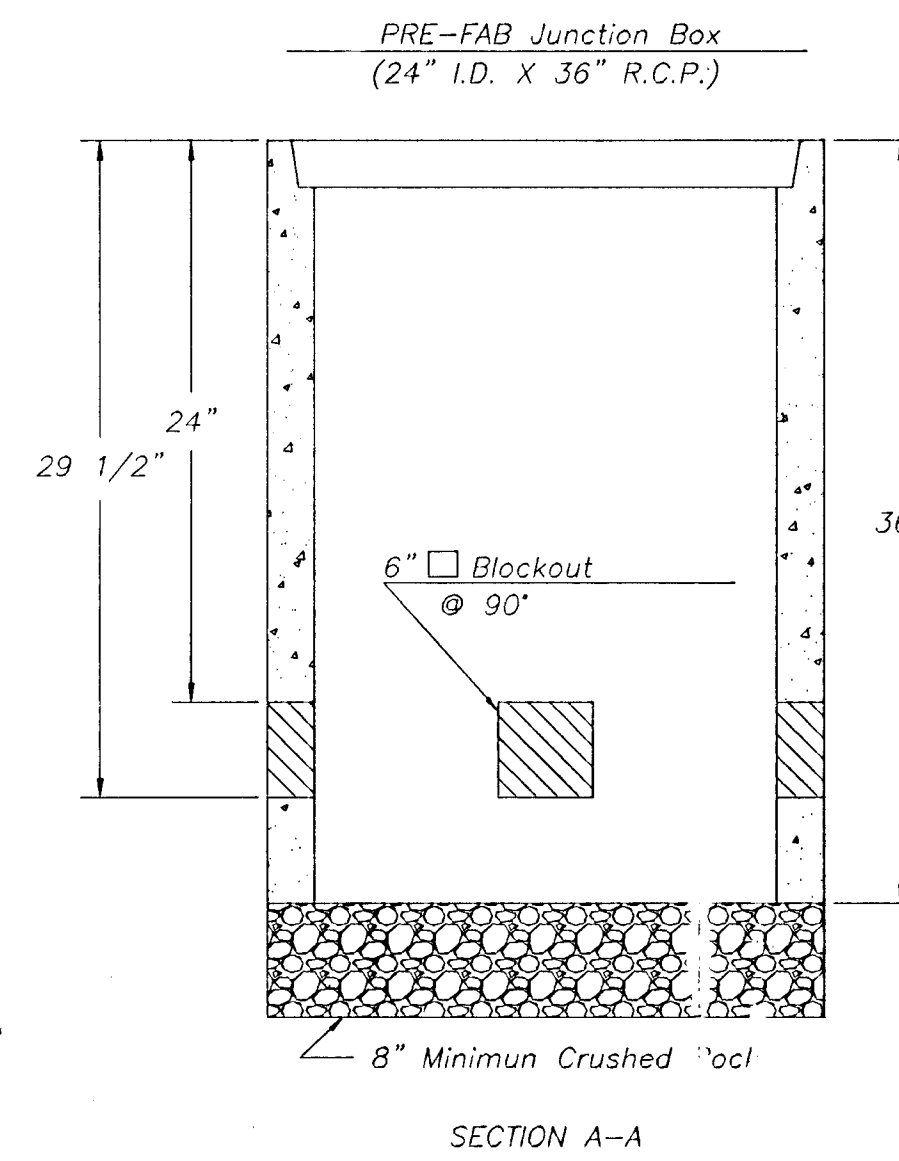

## JUNCTION BOX CAP

36" x 36" x 6"  
TOP OF CAP TO BE FLUSH WITH GROUND LEVEL.

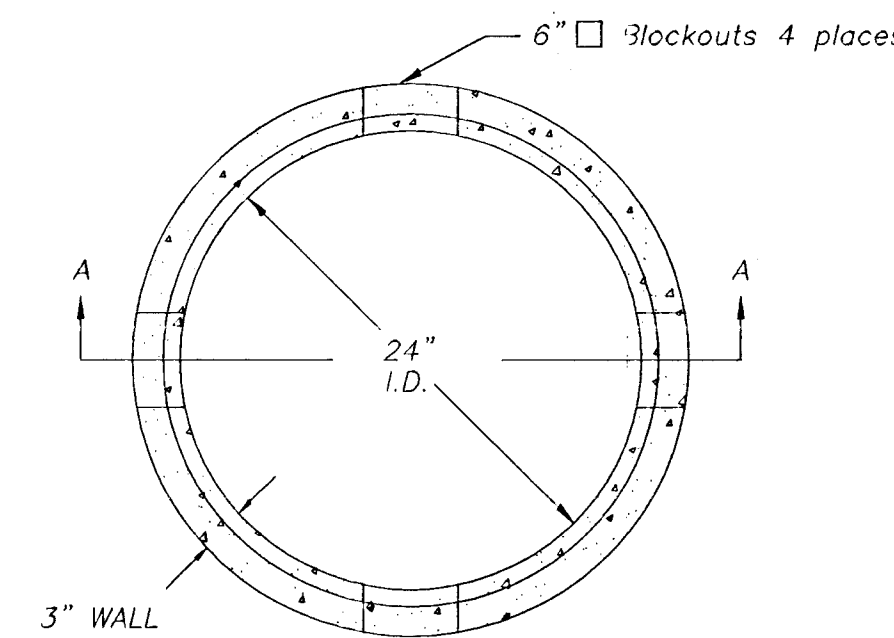

\*\* SEE SERVICE BOX INSTALLATION FOR RING & COVER DETAILS.

# NOTES:

## SERVICE & JUNCTION BOX:

1. CONDUIT CONNECTION TO BE FLUSH TO WITHIN 5" OF INSIDE FACE OF SIDE WALL, CONDUIT TO DRAIN INTO SERVICE BOX.
2. CONDUIT CONNECTIONS TO SERVICE BOX SHALL BE TERMINATED WITH PLASTIC CABLE BUSHING.
3. CONDUIT SHALL BE SEALED WITH APPROVED SEALER AT INSIDE WALL FACE.
4. ALL SERVICE & JUNCTION BOXES TO HAVE 8" OF CRUSHED ROCK.
5. AGGREGATE LAYER BELOW SERVICE BOX SHALL BE COMPACTED TO ELIMINATE FUTURE SETTLEMENT.

## TRENCHING:

1. DEPTH TO BE 30" MINIMUM WITH ROCK & STUBBLE FREE BACKFILL TO SERVE AS BEDDING MATERIAL. MAINTAIN MINIMUM CONDUIT DEPTH IN TRENCH.
2. BACKFILL TO BE COMPACTED IN 6" LOOSE LIFTS BY HAND OR MECHANICAL TAMPING TO A 95% STANDARD DENSITY.

## CONDUIT:

1. SLOPE CONDUIT TO DRAIN AS DIRECTED BY THE ENGINEER.
2.

|        |                     |  |
|--------|---------------------|--|
| 3"     | RIGID STEEL CONDUIT | BTWN. SERVICE BOXES.                       |
| 2"     | "                   | BTWN. SERVICE BOXES & SIGNAL POLES         |
| 1 1/4" | "                   | BTWN. SERVICE & JUNCTION BOXES.            |
| 3/4"   | "                   | BTWN. JUNCTION BOXES.                      |
| 3/4"   | "                   | BTWN. JUNCTION BOX & DETECTOR LOOP SAW CUT |