

STORM WATER SEWER

Point Table			
Point #	Northing	Easting	Raw Description
7000	7682.90	19207.81	0+00
7001	7837.41	19205.43	1+54.5
7002	7838.82	19205.94	cen inside fc
7003	7874.34	19218.86	cen inside fc
7004	7876.38	19219.60	1+96.0
7005	7901.84	19206.57	2+24.6
7006	8008.55	19312.67	3+75.1
7007	7644.63	19042.60	0+00
7008	7533.12	19199.84	1+92.8
7009	7532.21	19201.03	cen inside fc
7010	7736.18	18716.51	0+00
7011	7830.65	18849.83	1+63.4
7012	7831.54	18851.04	cen inside fc
7013	7345.11	19025.81	0+00
7014	7349.08	19283.09	2+57.3
7015	7351.57	19445.07	4+19.3

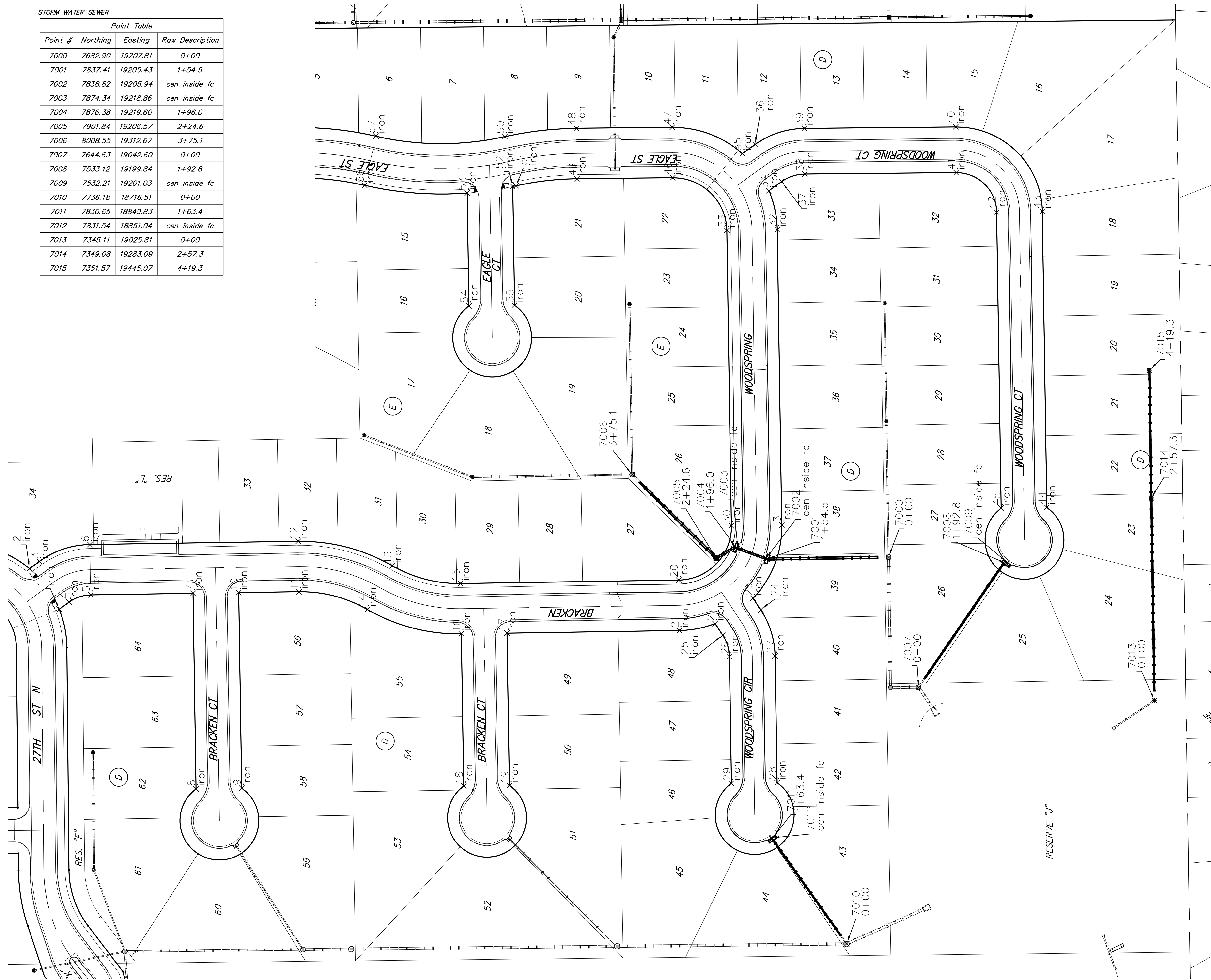

COORDS IRON

Point Table			
Point #	Northing	Easting	Raw Description
1	8736.32	19141.50	iron
2	8774.04	19193.20	iron
3	8761.63	19202.26	iron
4	8723.91	19150.56	iron
5	8696.35	19159.78	iron
6	8697.34	19223.77	iron
7	8566.30	19161.78	iron
8	8562.48	18913.39	iron
9	8504.48	18914.28	iron
10	8508.30	19162.67	iron
11	8431.63	19163.85	iron
12	8432.61	19227.84	iron
13	8313.04	19196.79	iron
14	8345.04	19141.36	iron
15	8226.45	19174.30	iron
16	8225.47	19110.31	iron
17	8167.47	19111.20	iron
18	8222.49	18916.92	iron
19	8164.50	18917.82	iron
20	7949.48	19178.56	iron
21	7948.50	19114.57	iron
22	7903.30	19123.29	iron
23	7855.02	19155.44	iron
24	7845.24	19140.75	iron
25	7893.52	19108.60	iron
26	7884.98	19081.12	iron
27	7826.98	19082.02	iron
28	7824.51	18921.35	iron
29	7882.50	18920.46	iron
30	7882.54	19247.60	iron
31	7818.55	19248.58	iron
32	7824.32	19623.80	iron
33	7888.31	19622.82	iron
34	7834.77	19673.27	iron
35	7868.57	19720.40	iron
36	7852.45	19731.97	iron
37	7818.64	19684.84	iron
38	7789.41	19694.40	iron
39	7789.97	19752.39	iron
40	7597.68	19754.27	iron
41	7597.12	19696.27	iron
42	7545.63	19646.06	iron
43	7487.64	19646.95	iron
44	7481.85	19270.86	iron
45	7539.84	19269.97	iron
46	7956.97	19689.77	iron
47	7957.59	19753.76	iron
48	8079.24	19752.58	iron
49	8078.62	19688.58	iron
50	8170.08	19742.02	iron
51	8156.00	19679.58	iron
52	8160.20	19678.66	iron
53	8218.08	19670.26	iron
54	8215.88	19526.93	iron
55	8157.88	19527.83	iron
56	8348.27	19680.08	iron
57	8333.87	19742.44	iron
58	7338.81	21214.35	SE Cor. NE1/4
59	10024.01	21189.63	NE Cor. NE1/4

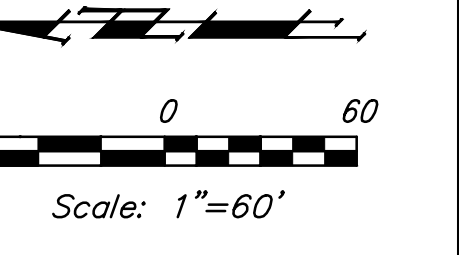



**BAUGHMAN
COMPANY**

315 Ellis St.
Wichita, KS 67211
316-262-7271
BaughmanCo.com

FIREFLY WAY ADDITION
Phase 5

**COORDINATE
SHEET**

STREET
IMPROVEMENTS

PROJECT NUMBER:
20-06-E608

DESIGN: AEG DRAWN: TMS
DATE: May 17, 2021

SHEET OF
27 28

File: E:\Projects\Firefly Way-Ritchie_16-04-P195\Engineering\Phase 5\STW\STRaw.dwg