THE WICHITA AIRPORT AUTHORITY

WICHITA, KANSAS

COLONEL JAMES JABARA AIRPORT

PLANS FOR

SOUTHWEST AREA SITE DEVELOPMENT UTILITY IMPROVEMENTS

CITY OF WICHITA PROJECT NO. 461050

Sanitary Sewer:
Dondlinger & Sons Construction Co., Inc.- Contractor
Rogers - PEC - Inspector
Released 5/29/07
Riser & Stubs
.pdf by JDL 6/19/07

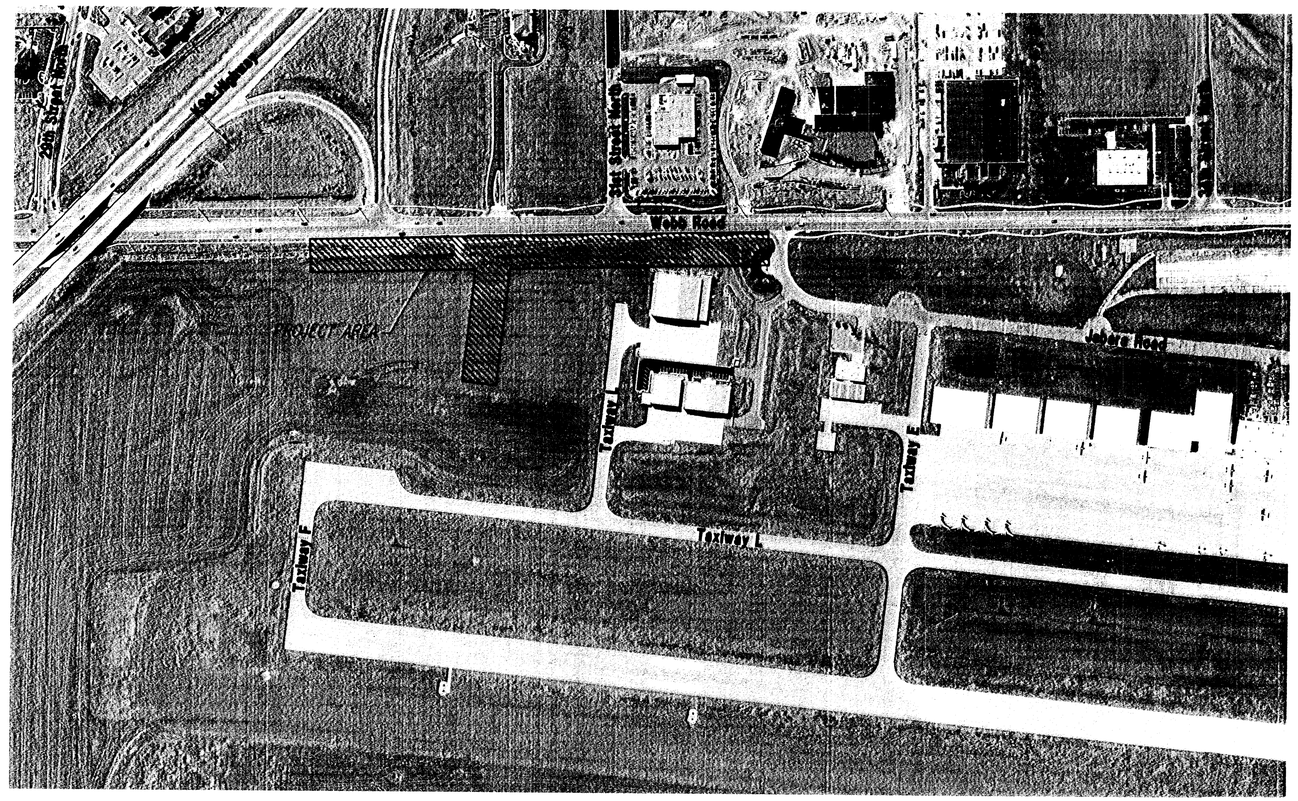

SCALE: 1"=200'

INDEX OF SHEETS

Sheet No. C1.0	Title Sheet
Sheet No. CS1.0	Sanitary Sewer Title Sheet
Sheet No. CS1.1	Sanitary Sewer Key Map and General Notes
Sheet No. CS1.2	4" Force Main Plan/Profile
Sheet No. CS1.3-1.4	Sanitary Sewer Plan/Profile
Sheet No. CS1.5	Lift Station and Mechanical Details
Sheet No. CS1.6	Standard Type "P" Manhole Details
Sheet No. CS1.7	Manhole Frame & Cover Details
Sheet No. CS1.8	Vertical Riser Details
Sheet No. E1.1	Electrical Symbols, General Notes, Schedules, & Details
Sheet No. E1.2	Electrical Details
Sheet No. E1.3	Electrical Site Plan
Sheet No. S1.1	Concrete Wall Details
Sheet No. CF1.0	Fencing Plan
Sheet No. CF1.1	Fence Details
Sheet No. C5.0-5.3	Soil Erosion BMP Details
Sheet No. CW1.0	Waterline Title Sheet
Sheet No. CW1.1	Waterline Key Map and General Notes
Sheet No. CW1.2	Standard Water Assembly Details
Sheet No. CW1.3-1.5	Waterline Plan/Profile
Sheet No. C5.0-5.3	Soil Erosion BMP Details
Sheet No. CG1.0	Site Grading Plan
Sheet No. CU1.0	Site Utility Plan 2" Gas Line
Sheet No. CU1.1	Site Utility Plan Communication Line

AIRPORT REFERENCE CODE (ARC) D - IV

JULY 2006

26 JAN 07
RECORD DRAWING

DARWIN R. CRUSE LICENSED 14896 KANSAS PROFESSIONAL ENGINEER 7-28-06

APPROVED

THE WICHITA AIRPORT AUTHORITY

DIRECTOR OF AIRPORTS

AIRPORT ENGINEERING AND PLANNING MANAGER

PLANS PREPARED BY
Professional Engineering Consultants, P.A.
303 S. TOPEKA • WICHITA, KANSAS 67202
316-262-2691 • FAX 316-262-3003

Saved 07-28-2006 9:16:06 AM by BET
Plot Scale 1:200 07-28-2006 10:18:38 AM by BET
G:\2005\054711\SS-WL\054711-000-C-ComboTitleSheet