

BENCHMARKS:

BM #1: City of Wichita Disk 175'± South of the Centerlines of Washington & Lincoln
Elevation = 105.93 City Datum

BM #2: "V" Located at the Intersection of the Centerline of Morris and the Centerline of the Alley
Elevation = 105.73 City Datum

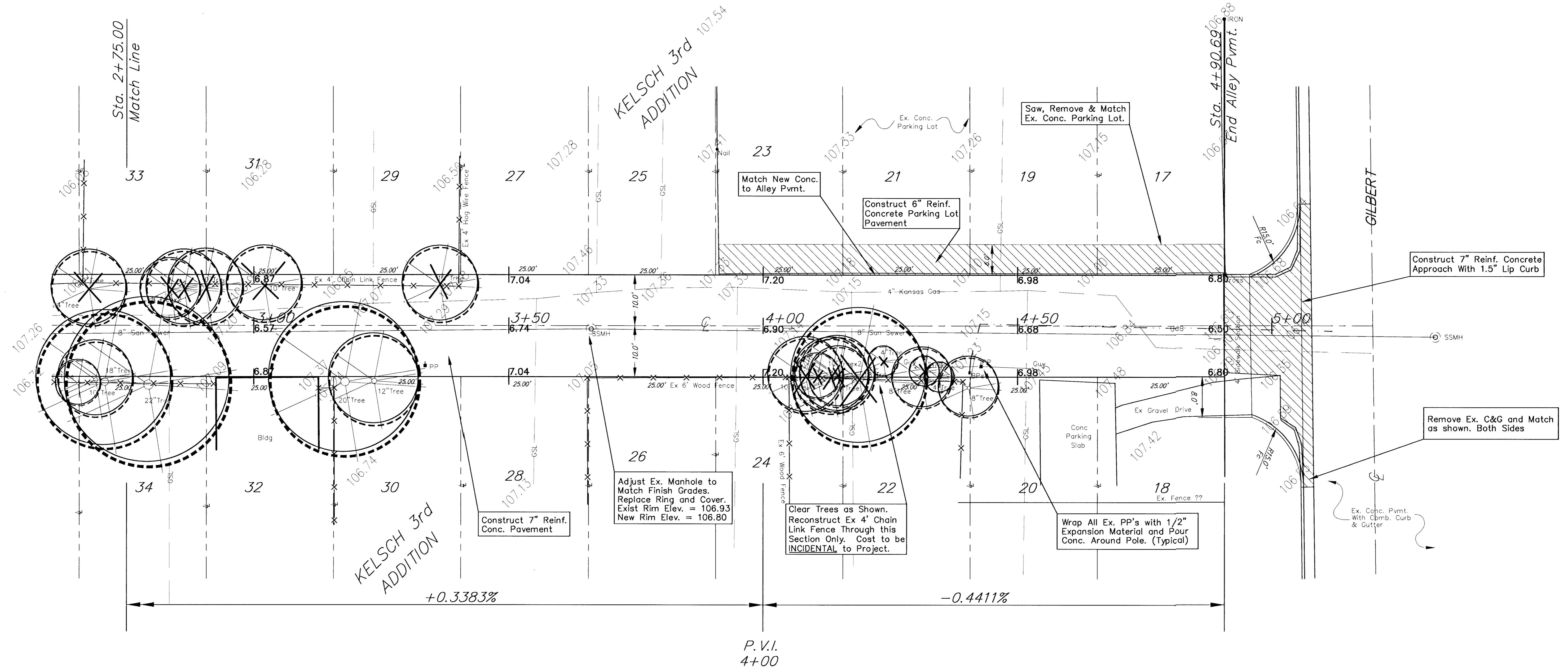
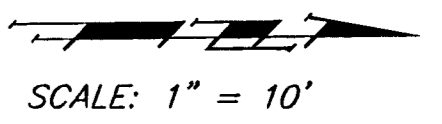

NOTE:
Trees/Shrubs to be removed are marked thus:

Note: Remove Fence From Inside Alley R/W and Place on Private Property. Cost INCIDENTAL to Project.

PROJECT NUMBER 472 83284		SHEET NAME Pav02		ENGINEERING DIRECTORY F:\Eng\Washalley	
DESIGN JFB/KK	DRAWN AZIERE	APPROVED	DATE March 2001	SCALE Noted	BAUGHMAN NO 00-11-E849
CAPITAL IMPROVEMENT PROJECT Washington Alley Improvements From Morris to Gilbert			BAUGHMAN COMPANY, P.A. ENGINEERING, SURVEYING, & PLANNING 316-262-7271 • 315 ELLIS • WICHITA, KANSAS 67211		
					SHEET 3 OF 5