

BENCHMARK:
 C.O.W. benchmark, SE
 corner of intersection of
 Hydraulic & 43rd St. S.
 23.5' E and 35' S of
 centerline.
 Elev. = 84.99 City Datum



Scale: 1" = 20'
 = Iron

P.V.I.
 Elev. = 85.30
 NO V.C.

P.V.I.
 Elev. = 83.60
 NO V.C.

P.V.I.
 Elev. = 84.50
 NO V.C.

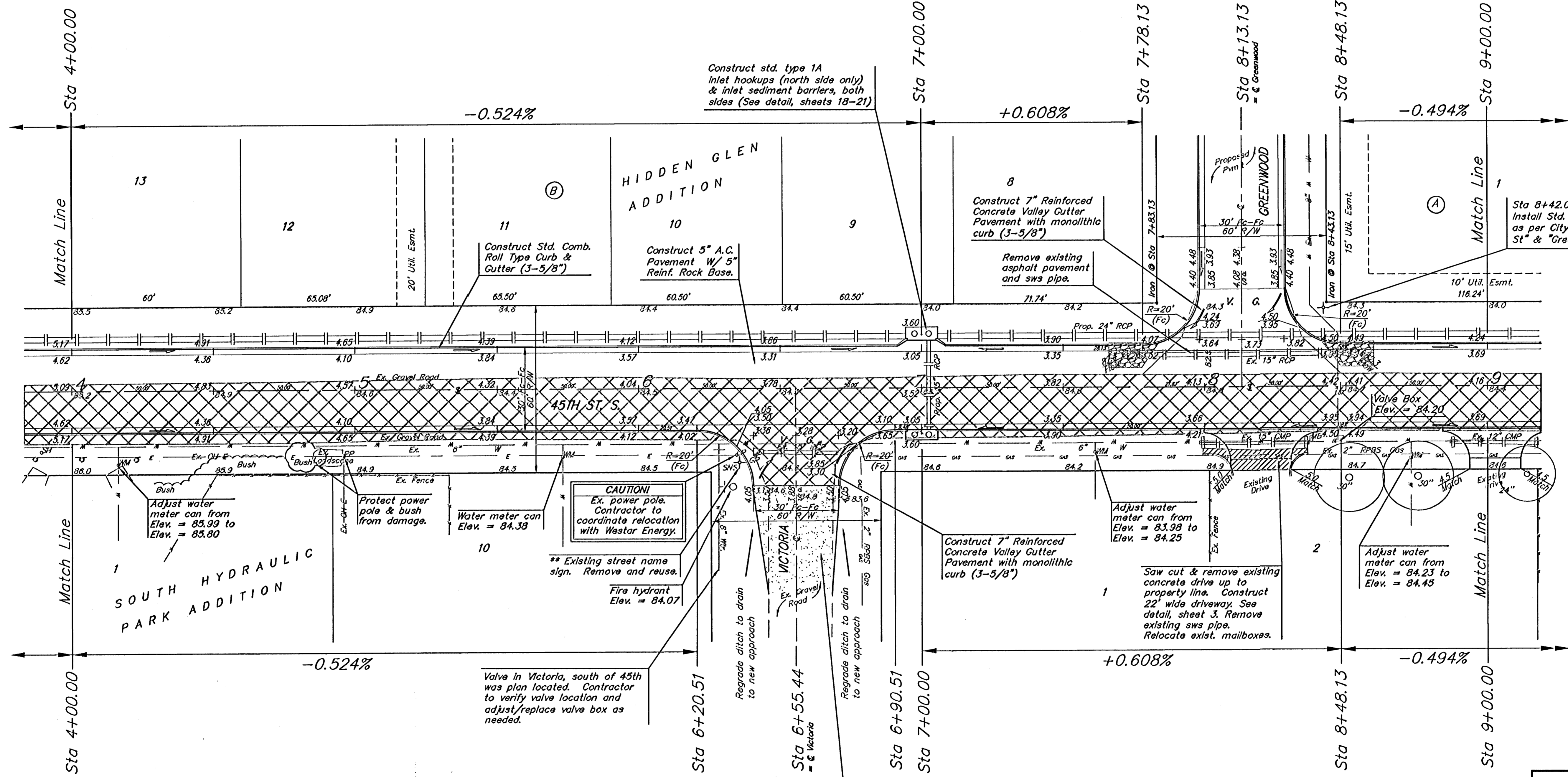

P.V.I.
 Elev. = 85.30
 NO V.C.

P.V.I.
 Elev. = 83.60
 NO V.C.

P.V.I.
 Elev. = 84.50
 NO V.C.

** NOTE:
 Paving Contractor to remove and reset existing Street Name Signs. Contractor shall repair/replace any signs damaged during construction.

NOTE:
 ROLL TYPE CURB & GUTTER TO BE CONSTRUCTED ON THE PAVEMENT SHOWN ON THIS SHEET. TOP OF CURB ELEVATIONS ARE GIVEN FOR FULL HEIGHT CURB.

NOTE:
 Street sign removed & reset, mailboxes removed & reset, removal of landscape material, water meter can adjustments, etc. shall all be incidental to bid item "Site Clearing and Restoration".

NOTE:
 Paving Contractor to remove all existing landscape material from R/W and return to property owner.

Denotes Trees to be Removed by the Paving Contractor

45th Street South Sta. 4+00 to Sta. 9+00 STREET IMPROVEMENTS	
<small>Baughman Company, P.A., 315 Ellis St., Washouk, WA 98141 P 316-262-7771 F 316-262-0149 ENGINEERING SURVEYING PLANNING LANDSCAPE ARCHITECTURE</small>	
PROJECT NUMBER 472-83909	DESIGN MWS
REVISIONS	DRAWN TMS
	DATE 03/05
	SCALE Noted
	SHEET 7 OF 25