

MATCH LINE

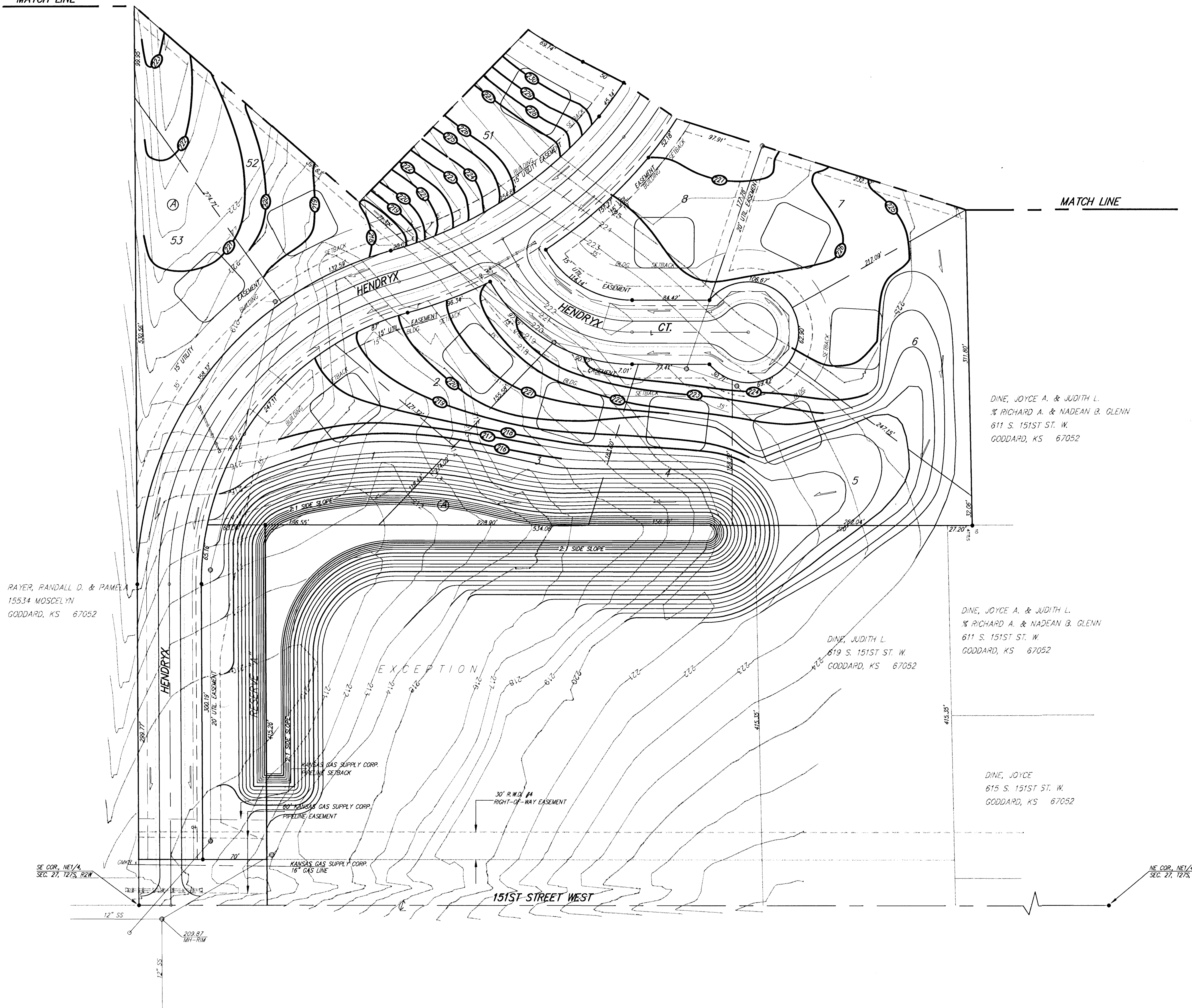

BENCHMARK:
 TOP OF 1" IRON, 12" DEEP, E1/4 COR.,
 SEC. 27, T19N, 27-S, R-2-W.
 ELEV. = 1398.53 M.S.L.
 (2013 CITY DATUM)



MATCH LINE

PAYER, RANDALL D. & PAMELA
 15534 MOSCELYN
 GODDARD, KS 67052

DINE, JOYCE A. & JUDITH L.
 % RICHARD A. & NADEAN B. GLENN
 611 S. 151ST ST. W.
 GODDARD, KS 67052

DINE, JUDITH L.
 619 S. 151ST ST. W.
 GODDARD, KS 67052

DINE, JOYCE A. & JUDITH L.
 % RICHARD A. & NADEAN B. GLENN
 611 S. 151ST ST. W.
 GODDARD, KS 67052

DINE, JOYCE
 615 S. 151ST ST. W.
 GODDARD, KS 67052

MASS GRADING EARTH WORK TOTALS:
 (For Information Only - All Mass Grading Earth Work shall be bid as L.S. "Mass Grading")

Excavation 9,770 C.Y.
 Fill 27,800 C.Y.

Note:
 All excess earthwork from the project shall either be spread on the lots or stockpiled at a designated area within the plot. All fill earthwork shall be placed at 90% standard proctor density compaction, except that portion within the pavement section.

The two pond areas shall be seeded and mulched per City of Wichita specifications. All material shall remain on the site unless prior approval is obtained from the engineer and the developer.

The lump sum bid item "Mass Grading" shall include all the necessary work to provide for the excavation, placement of fill, required compaction, finish grading within the lot areas and removal of surface vegetation.

REECE FARMS ESTATES
MASS GRADING PLAN

BAUGHMAN COMPANY P.A.
 ENGINEERING, SURVEYING, & PLANNING
 316-262-7271 • 315 ELLIS • WICHITA, KANSAS 67211

PROJECT NUMBER 472-62929		SHEET 19	
DESIGN NBW	DRAWN JAB	APPROVED	DATE 10-27-98
SCALE NOTED		NOTED	