

Scale: 1" = 100'

PT. #	NORTHING	EASTING	DESC
66	6775.65	8445.37	iron
67	6806.17	8501.62	iron
68	6697.27	8529.70	iron
69	6696.79	8465.70	iron
70	6662.41	8465.96	iron
71	6558.25	8466.74	iron
72	6558.73	8500.74	iron
73	6523.17	8566.83	iron
74	6459.17	8567.31	iron
75	6460.47	8741.48	iron
76	6524.47	8741.00	iron
77	6799.59	8088.82	iron
78	6863.59	8088.34	iron
79	6931.08	8019.84	iron
80	6930.60	7955.84	iron
81	7142.59	7954.25	iron
82	7143.07	8018.25	iron
83	7143.68	8098.92	iron
84	7207.67	8098.44	iron
85	7205.00	7741.78	iron
86	7141.00	7742.25	iron
87	7272.01	7609.27	iron
88	7272.49	7673.27	iron
89	7401.02	7608.30	iron
90	7445.01	7607.82	iron
91	7463.41	7992.83	iron
92	7399.41	7393.31	iron
93	7747.48	7669.71	iron
94	7747.00	7605.71	iron
95	7837.63	7640.82	iron
96	7870.51	7688.60	iron
97	7879.98	7736.72	iron
98	7815.98	7737.20	iron
99	7817.37	7922.60	iron
100	7881.37	7922.12	iron
101	7903.99	7972.25	iron
102	7861.28	8019.92	iron
103	7886.42	7677.65	iron
104	7853.54	7629.87	iron
105	7926.01	7607.14	iron
106	7926.31	7665.14	iron
107	8413.60	7604.67	iron
108	8413.89	7662.67	iron
109	7562.23	8141.99	iron
110	7523.52	8185.19	iron
111	7480.61	8090.08	iron
112	7538.61	8089.65	iron
113	7538.11	8022.21	iron
114	7480.11	8022.65	iron
115	6998.41	7936.31	iron
116	7001.55	7815.30	iron
117	6657.56	7817.88	iron
118	7124.84	8736.50	iron
119	7163.26	8810.20	iron
120	7075.46	8910.30	iron
121	7111.00	8960.57	iron
122	7251.15	8915.78	iron
123	7240.53	8954.50	iron
124	7250.59	8954.50	iron
125	7801.33	8954.50	iron
126	7974.25	8954.50	iron
127	8093.96	8899.31	iron
128	8777.93	8895.85	iron
129	8806.07	8888.86	iron
130	8973.16	7379.06	iron
131	7626.78	7391.60	iron

PT. #	NORTHING	EASTING	DESC
1	8841.68	7380.29	iron
2	8777.68	7380.88	iron
3	8841.15	8026.12	iron
4	8777.15	8026.07	iron
5	8761.86	8063.20	iron
6	8907.81	8109.23	iron
7	8716.83	8108.69	iron
8	8699.70	8216.96	iron
9	8658.90	8258.18	iron
10	8596.04	8321.68	iron
11	8550.56	8276.65	iron
12	8538.00	8291.35	iron
13	8514.76	8344.49	iron
14	8512.37	8370.18	iron
15	8576.37	8369.86	iron
16	8577.17	8527.86	iron
17	8513.17	8528.18	iron
18	8523.14	8577.85	iron
19	8556.50	8625.30	iron
20	8645.84	8659.51	iron
21	8645.51	8595.51	iron
22	8709.40	8595.19	iron
23	8709.72	8659.19	iron
24	8745.07	7607.82	iron
25	8848.07	8727.30	iron
26	8841.98	8829.52	iron
27	8777.98	8829.47	iron
28	8544.21	8633.93	iron
29	8510.86	8586.48	iron
30	8470.39	8599.40	iron
31	8470.68	8657.40	iron
32	8434.56	8658.59	iron
33	8234.87	8600.59	iron
34	8482.60	8330.43	iron
35	8505.84	8277.29	iron
36	8453.50	8266.48	iron
37	8453.80	8324.48	iron
38	8258.29	8325.47	iron
39	8258.00	8267.47	iron
40	8696.59	8295.49	iron
41	8748.07	8254.27	iron
42	8767.84	8274.89	iron
43	8751.51	8332.24	iron
44	8667.76	7970.05	iron
45	8622.74	8015.54	iron
46	8574.55	7995.86	iron
47	8574.23	7931.86	iron
48	8060.06	7934.47	iron
49	8060.38	7998.47	iron
50	8010.08	8021.09	iron
51	7962.42	7978.38	iron
52	7939.44	8004.02	iron
53	7896.73	8051.68	iron
54	7702.87	8268.02	iron
55	7664.17	8311.22	iron
56	7551.41	8437.05	iron
57	7599.07	8479.76	iron
58	7501.76	8529.67	iron
59	7501.28	8459.67	iron
60	6934.41	8463.92	iron
61	6934.88	8527.92	iron
62	6836.39	8485.12	iron
63	6806.07	8488.86	iron
64	6801.90	8396.91	iron
65	6865.90	8396.43	iron

PT. #	NORTHING	EASTING	DESC
200	8700.33	8682.66	0+00
201	8770.88	8674.66	1+62.7
202	8785.71	8661.78	normal
203	8795.89	8675.86	normal
204	8812.07	8666.18	2+07.5
205	8846.91	8649.40	2+44.7
206	8729.79	8649.02	0+47.5
207	8734.53	8630.23	normal
208	8728.91	8475.16	2+22.8
209	8957.18	8337.35	0+00
210	8957.34	8387.35	1+55.8
211	8836.62	8323.35	2+90.9
212	8831.25	8337.35	15' o/s
213	8841.99	8309.34	15' o/s
214	7950.62	8722.51	0+00
215	8163.89	8651.15	2+38.1
216	8172.63	8663.34	15' o/s
217	8155.15	8638.95	15' o/s
218	7958.15	8338.88	0+00
219	7962.14	8307.67	0+75.0
220	8181.16	8302.07	2+92.6
221	8183.37	8316.91	15' o/s
222	8178.95	8287.24	15' o/s
223	7999.24	8741.06	0+52
224	8643.18	7801.51	0+00

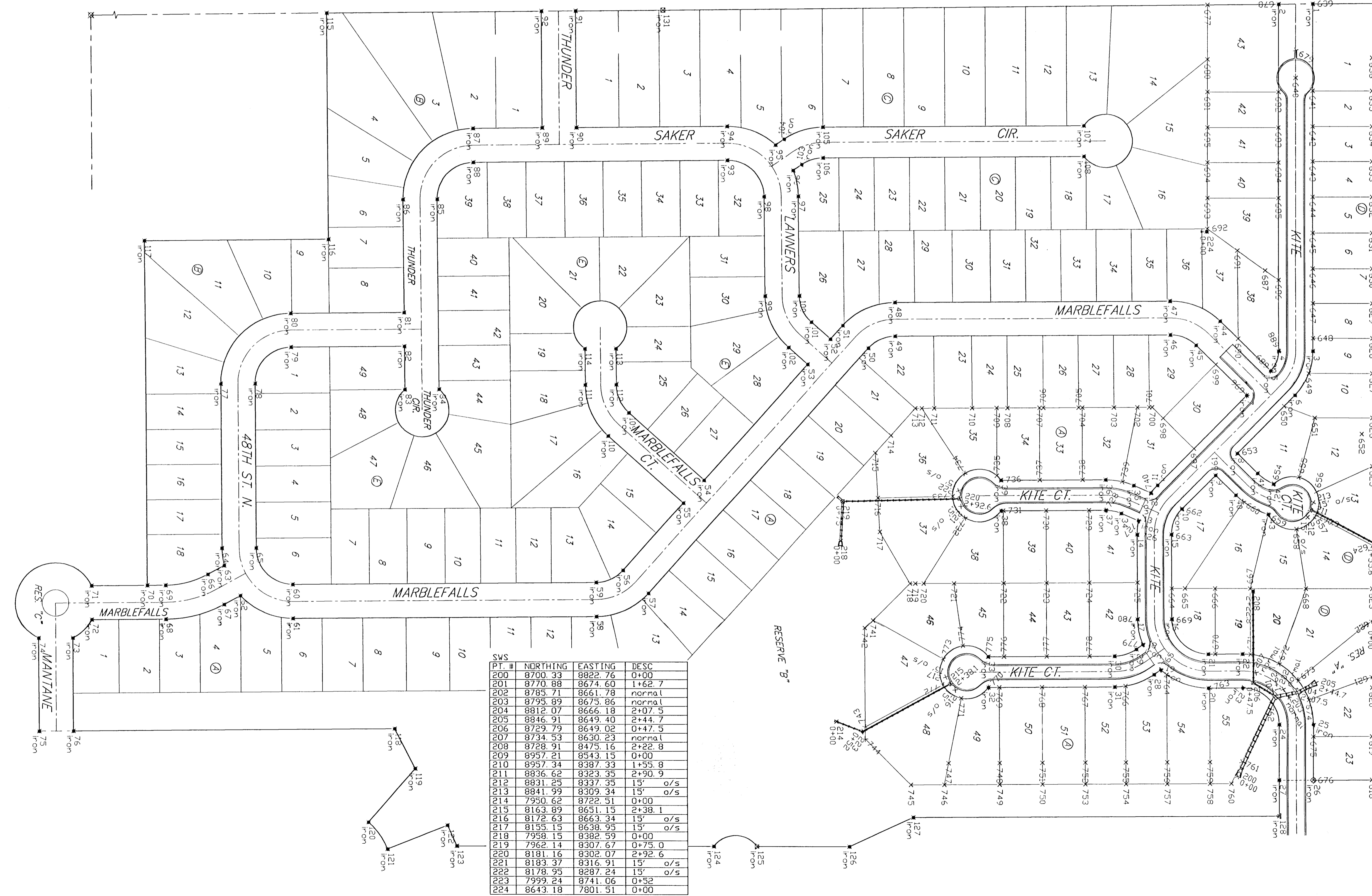

PT. #	NORTHING	EASTING
600	8973.03	7540.20
601	8973.03	7540.20
602	8973.03	7540.20
603	8973.03	7540.20
604	8973.03	7540.20
605	8973.03	7540.20
606	8973.03	7540.20
607	8973.03	7540.20
608	8973.03	7540.20
609	8973.03	7540.20
610	8973.03	7540.20
611	8973.03	7540.20
612	8973.03	7540.20
613	8973.03	7540.20
614	8973.03	7540.20
615	8973.03	7540.20
616	8973.03	7540.20
617	8973.03	7540.20
618	8973.03	7540.20
619	8973.03	7540.20
620	8973.03	7540.20
621	8973.03	7540.20
622	8973.03	7540.20
623	8973.03	7540.20
624	8973.03	7540.20
625	8973.03	7540.20
626	8973.03	7540.20
627	8973.03	7540.20
628	8973.03	7540.20
629	8973.03	7540.20
630	8973.03	7540.20
631	8973.03	7540.20
632	8973.03	7540.20
633	8973.03	7540.20
634	8973.03	7540.20
635	8973.03	7540.20
636	8973.03	7540.20
637	8973.03	7540.20
638	8973.03	7540.20
639	8973.03	7540.20
640	8973.03	7540.20
641	8973.03	7540.20
642	8973.03	7540.20
643	8973.03	7540.20
644	8973.03	7540.20
645	8973.03	7540.20
646	8973.03	7540.20
647	8973.03	7540.20
648	8973.03	7540.20
649	8973.03	7540.20
650	8973.03	7540.20
651	8973.03	7540.20
652	8973.03	7540.20
653	8973.03	7540.20
654	8973.03	7540.20
655	8973.03	7540.20
656	8973.03	7540.20
657	8973.03	7540.20
658	8973.03	7540.20
659	8973.03	7540.20
660	8973.03	7540.20

Baughman FALCON FALLS 2ND ADD. - PH. I
COORDINATE SHEET
 STREET & SWS IMPROVEMENTS

Baughman Company, P.A. 315 Ellis St. Wichita, KS 67211 P:316-262-7271 F:316-262-0149
 ENGINEERING | SURVEYING | PLANNING | LANDSCAPE ARCHITECTURE

PROJECT NUMBER: 472-84264 DESIGN: TJW DRAWN: TMS
 APPROVED: AEG DATE: 01/06

REVISIONS: SCALE: Noted
 SHEET: **31** OF **44**

Falcon Falls 2nd PH I SWS Records 05-10-E376