

# ENGLISH COUNTRY GARDENS ADDITION

## WICHITA, SEDGWICK COUNTY, KANSAS

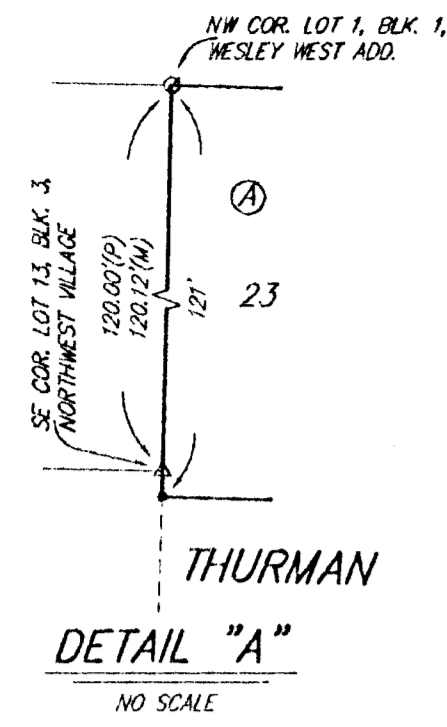

SEE DETAIL "A"

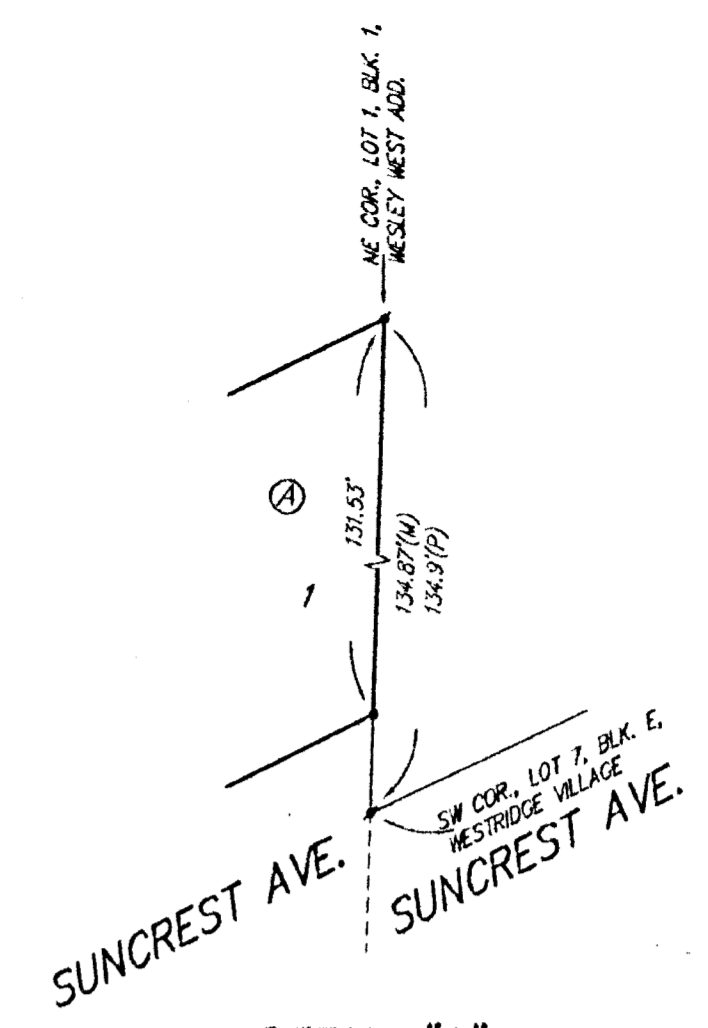

SEE DETAIL "B"

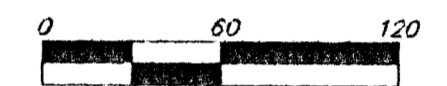
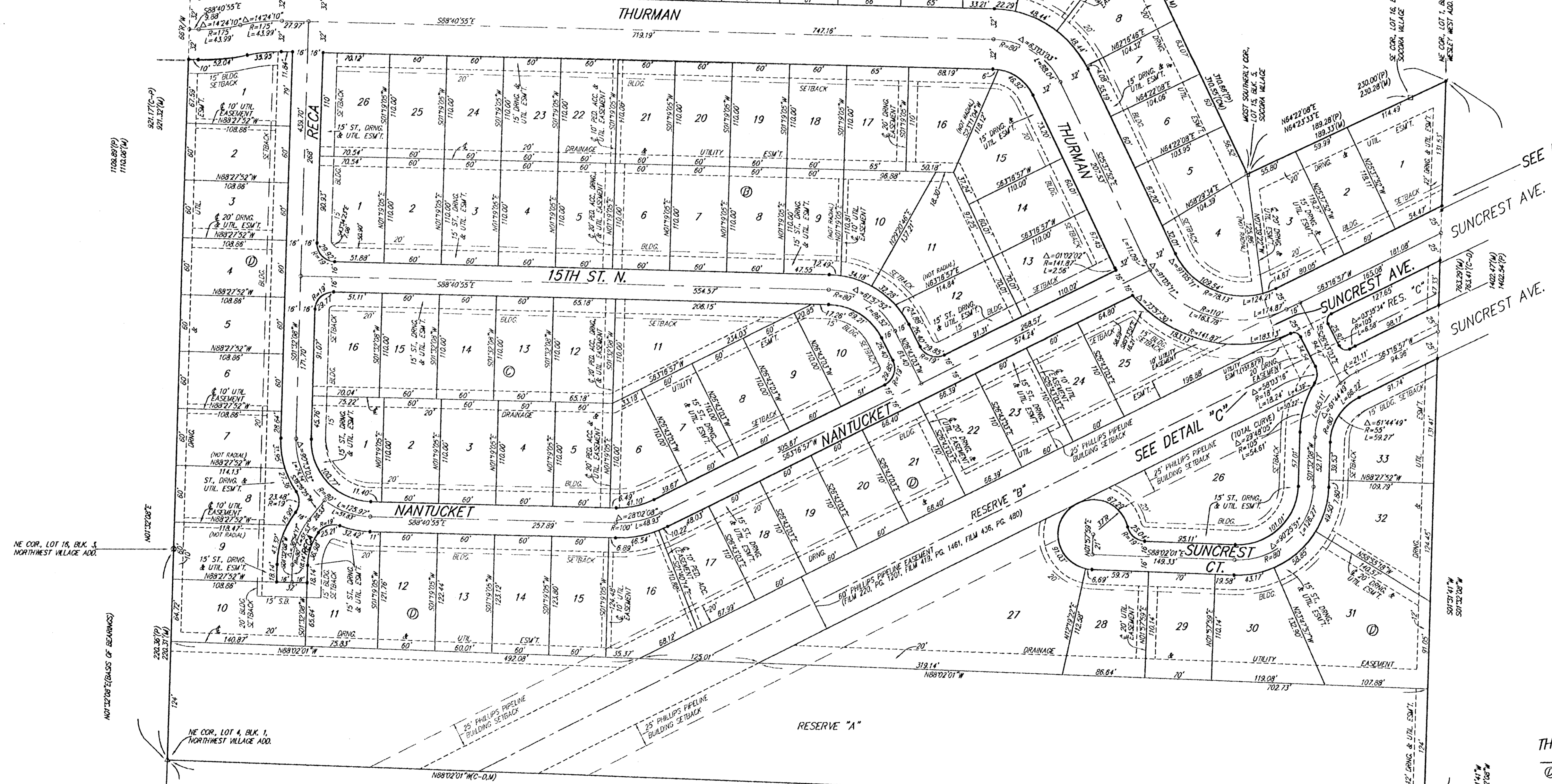

- #1 REBAR W/ "BAUGHMAN" CAP (SET)
  - #1 REBAR W/ "BAUGHMAN" CAP (SET)
  - #1 REBAR W/ "SIB" CAP (FOUND)
  - 3/4" IRON W/ "PEC" CAP (FOUND)
  - 1/2" IRON W/ "PEC" CAP (FOUND)
  - 3/4" IRON W/ "PEC" CAP (FOUND)
  - #1 REBAR (FOUND)
- (M) = MEASURED  
(P) = PLATTED  
(C-P) = CALCULATED PER PLATTED INFO  
(C-D) = CALCULATED PER DESCRIBED INFO  
(CM) = CALCULATED PER MEASURED INFO

NOTE: ALL LOTS WITHIN ENGLISH COUNTRY GARDENS ADDITION SHALL HAVE A 5 FOOT INTERIOR SIDEYARD SETBACK

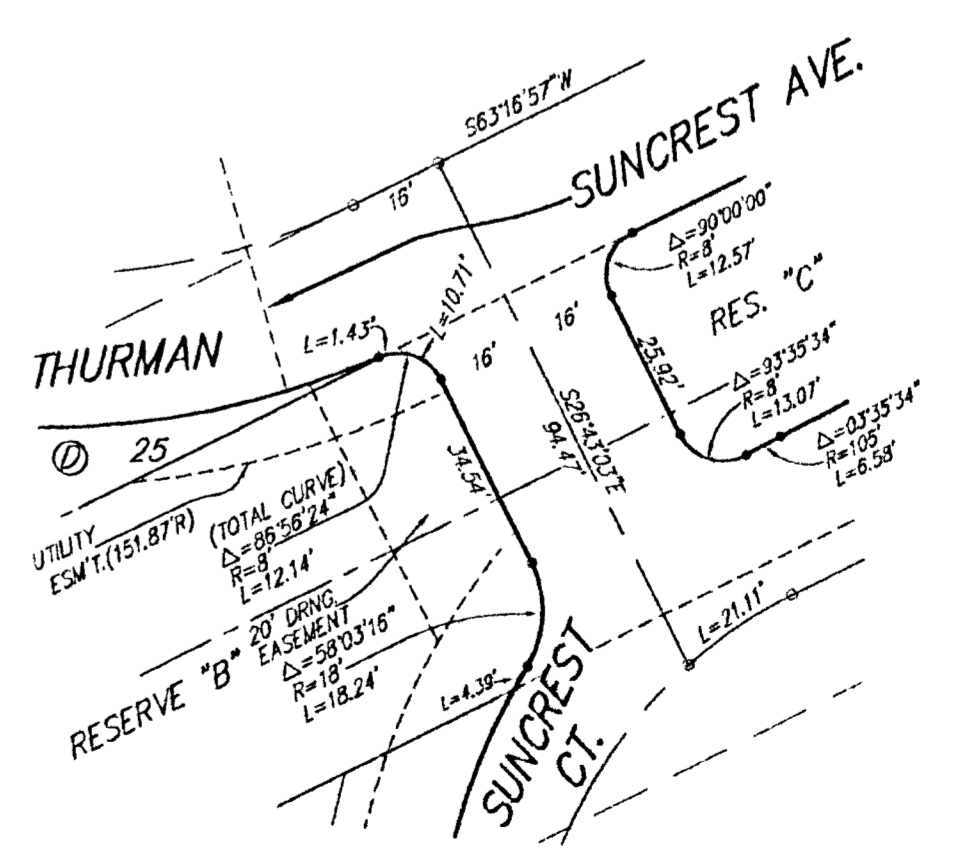

SEE DETAIL "C"

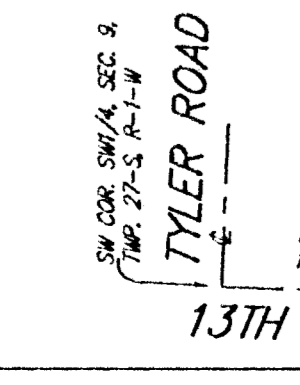

13TH ST. NORTH

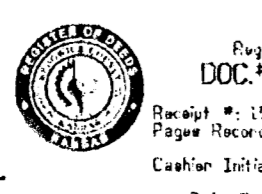

Register of Public - In Mass.  
DOC #/FLM-PG: 28543331  
Drawing # 1514142  
Page Record # 2  
Caddis Initials: GJ  
Authorized By:  
Date Recorded: 2/24/2004 10:05 AM

BENCHMARK:  
TYLER AND 13TH ST. NORTH  
ODM BENCHMARK DISC. SW CORNER OF INTERSECTION  
63.70' N. OF E  
77' S. OF E  
2' E. OF EAST FACE OF WALK  
2' S. OF SOUTH FACE OF WALK  
6.50' ESE. TO PROPERTY CORNER

ELEV. = 168.47 (CITY DATUM)  
ELEV. = 135.87 (NGVD29)

LOT	BLOCK	ELEVATION
27-31	0	165.0