

CLEAR RIDGE ADDITION

Wichita, Sedgwick County, Kansas

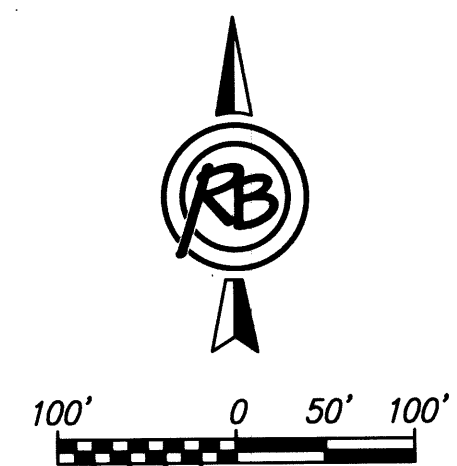
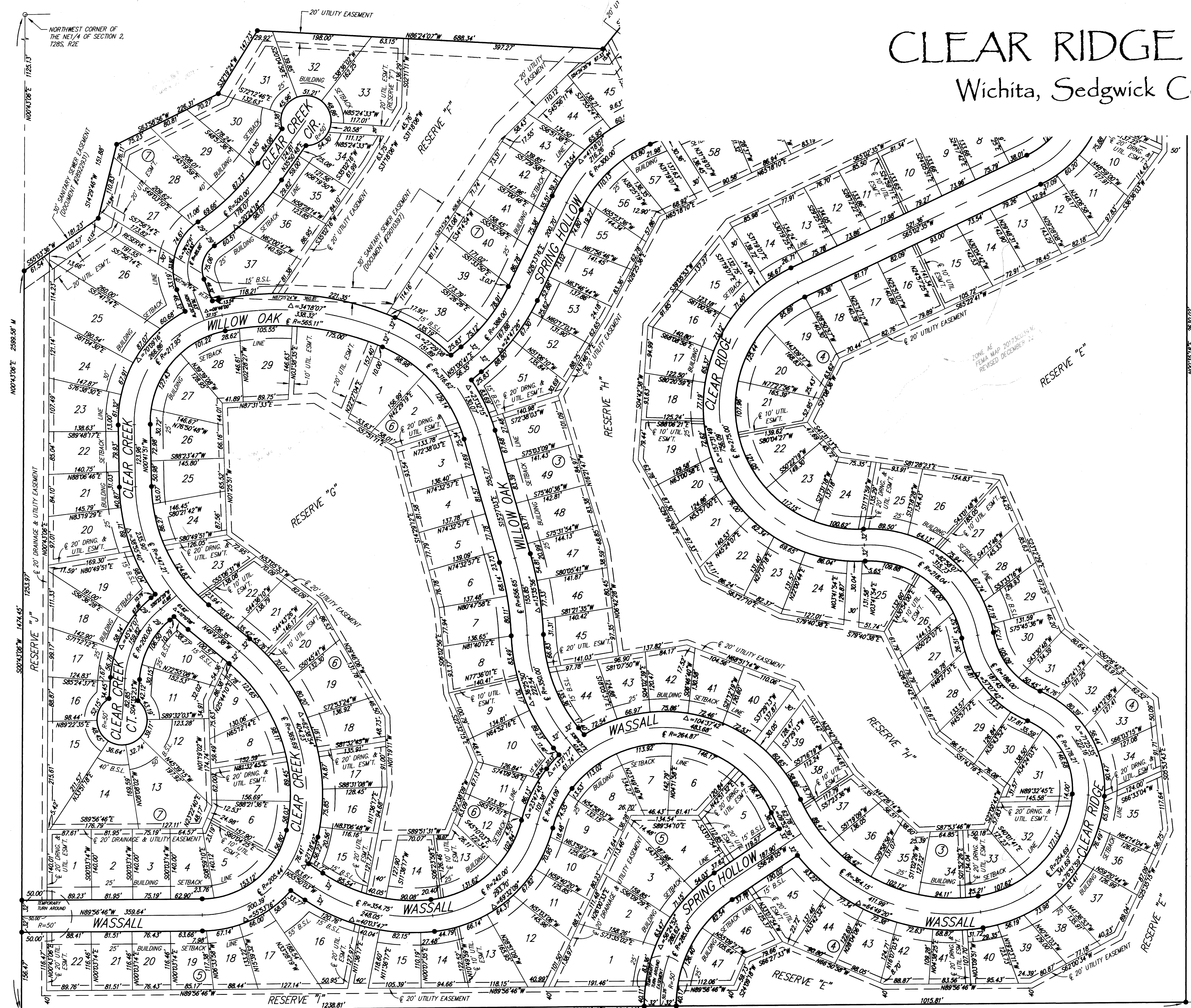

- C = Calculated
M = Measured
- SURVEY MARKER LEGEND**
- ⊙ 3/4" IRON PIPE (FOUND, ORIGIN UNKNOWN)
 - ⊙ 1/2" REBAR W/L.D. HIGH CAP (FOUND)
 - ⊙ 5/8" CAPPED REBAR (FOUND, ORIGIN UNKNOWN)
 - ⊙ 5/8" REBAR W/RUGGLES & BOHM CAP (SET)
 - BM BENCHMARK

BENCHMARK: CHISELED SQUARE ON THE TOP OF CURB ON THE SOUTH END OF THE MEDIAN OF IRONSTONE, 55' N. OF THE CENTERLINE OF PANMEE, SIERRA HILLS 2ND ADDITION, ELEVATION = 1320.03 (NAVD88, G12A)

ON-SITE BENCHMARK: SRB BRASS DISC 340' W. & 50' S. OF THE CENTERLINE INTERSECTION PANMEE AVENUE & 143RD STREET EAST, ELEVATION = 1315.65 (NAVD88, G12A)

BLOCK	LOT NO.	ELEVATION (NAVD88)
4	13, 14, 15, 16, 17, 18, 19, 20, 21, 22, 23, 24, 25, 26, 27, 28	1317.7
6	1, 2, 3, 4, 5, 21, 22, 23, 24, 25, 26, 27, 28, 29	1320.7
6	6, 7, 8, 9, 10, 11, 12, 13, 14, 15, 16, 17, 18, 19, 20	1324.7
7	28, 29, 30	1319.7
7	33, 34, 35, 36, 37, 38, 39, 40, 41, 42, 43, 44	1315.4
7	45, 46, 47, 48, 49, 50	1315.1

BLOCK	LOT NO.	ELEVATION (NAVD88)
4	3, 4, 5	1313.0
4	6, 7, 8, 9, 10, 11	1314.1
4	12, 13, 14	1315.0
4	31, 32, 33	1317.10
4	34, 35, 36	1318.0
6	1, 2, 4, 25, 26, 27, 28, 29	1319.1
6	34, 35, 36	1318.0
7	34, 35, 36	1315.0