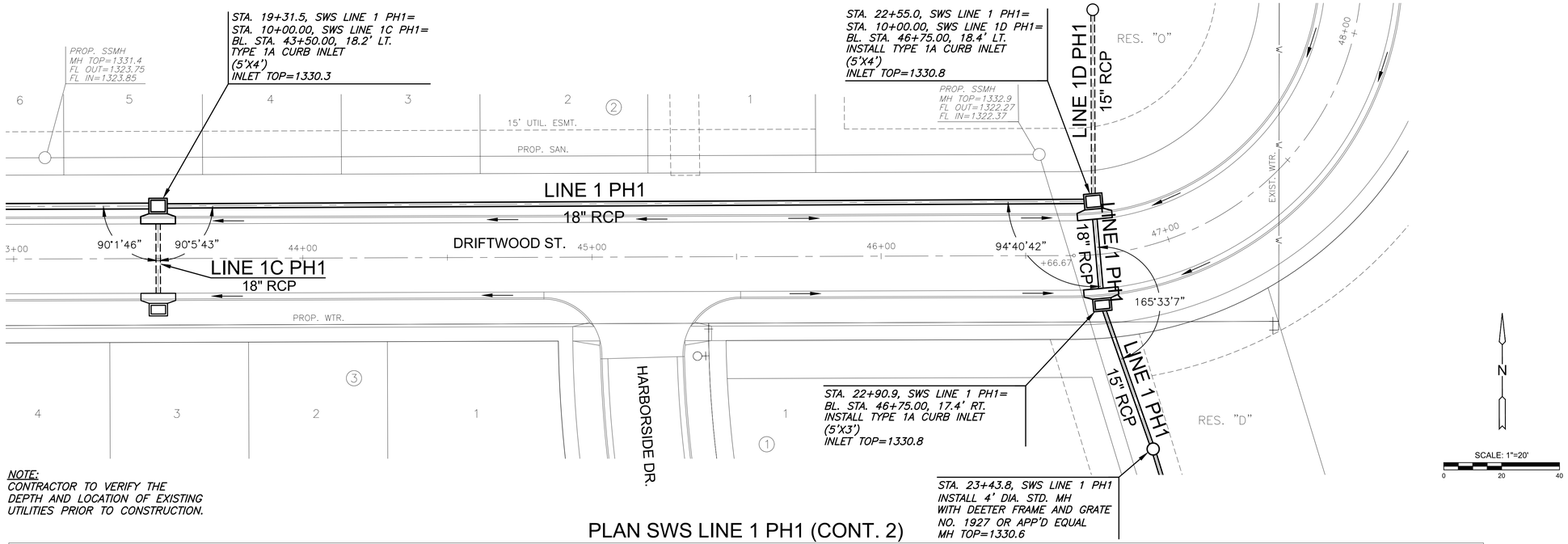

NOTE:
CONTRACTOR TO VERIFY THE DEPTH AND LOCATION OF EXISTING UTILITIES PRIOR TO CONSTRUCTION.

PLAN SWS LINE 1 PH1 (CONT. 2)

PROFILE SWS LINE 1 PH1 (CONT. 2)

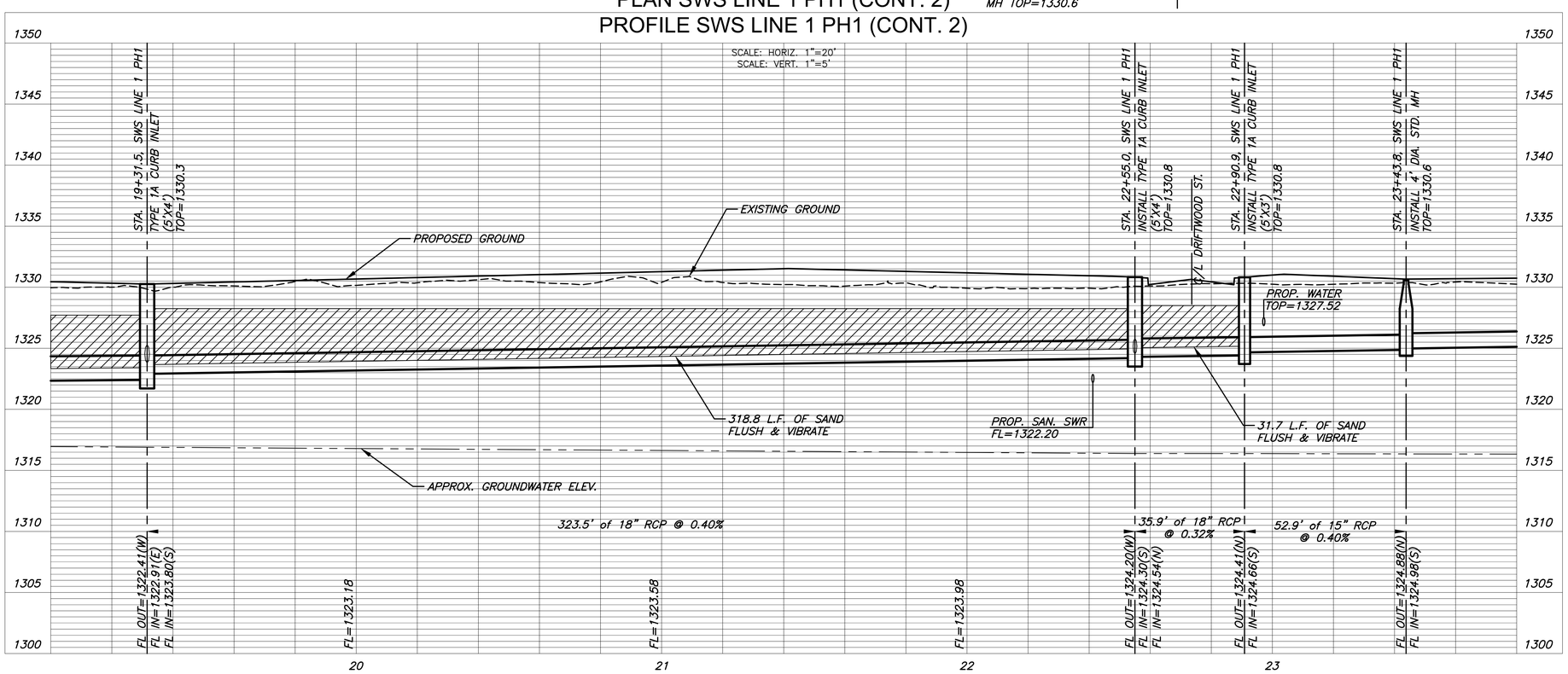

MKEC
Wichita, KS • 316-684-9600

PAVING & INCIDENTAL DRAINAGE PLANS FOR

COURTYARDS AT THE MOORINGS

PHASE 1 PART A

©2023
MKEC Engineering
All Rights Reserved
www.mkec.com
These drawings and their contents, including, but not limited to, all concepts, designs, & ideas are the exclusive property of MKEC Engineering (MKEC), and may not be used or reproduced in any way without the express consent of MKEC.

SWS LINE 1
(CONT.)

PROJECT NO.	472-2022-085820A
DATE	JAN. 2023
SCALE	1" = 20'

DESIGNED	DRAWN	CHECKED
DFL	JWC	SPE

NO.	REVISION	DATE

SHEET NO.
08 OF 25

PLOTTED: Friday, January 06, 2023 @ 06:16PM

J:\PROJECTS\2021\210104427_PERFECTION_COURTYARDS AT MOORINGS\00 210427 CAD\SHTS\05 CIVIL\SWS\PH1\210427-05-4210.DWG