

GENERAL NOTES:

1. The Contractor shall comply with all applicable safety regulations. All construction shall be completed following current City Standard Specifications and Special Provisions.

2. Contractor will be required to provide notice to utility companies a minimum of seventy-two (72) hours prior to any excavation, as follows:

Kansas One-Call 687-2470

The Contractor must notify the following in case of an emergency:

AT&T 1-800-246-8464
 Black Hills Energy 1-800-694-8989
 City of Wichita Water & Sewer 1-316-219-8921
 City of Wichita Stormwater 1-316-268-4090
 City of Wichita Traffic 1-316-268-4034
 Cox Communications 1-888-249-3530
 Kansas Gas Service 1-888-482-4950
 Westar Energy 1-800-544-4857

3. Utility service lines, poles, etc. are to be adjusted as necessary by others prior to construction unless the plans specifically call for their adjustment by the Contractor or unless the plans specifically identify a utility to be adjusted by its owner during construction. Existing utilities and their location, as shown on the plans, represent the best information obtainable for design. The Contractor will be required to work around existing utilities within the right-of-way which do not conflict with proposed construction.

4. Rubble from the removal of miscellaneous structures and excess excavation which is to be wasted shall be disposed of on sites to be provided by the Contractor. These sites shall be approved by the Engineer as to suitability, appearance and site location. Locations, in the opinion of the Engineer, that will leave an unsightly appearance will not be approved. All disposal sites must be approved by the Kansas Department of Health and Environment. Material either stockpiled or disposed of in a flood plain will require a Kansas State Board of Agriculture permit. Any material dumped in waters of the United States or wetlands is subject to U.S. Corps of Engineers permitting regulations. Any material buried or stockpiled beyond approved construction limits will require additional archaeological investigations unless buried in a previously approved borrow location.

5. Trees and shrubs in public right-of-way which are in direct conflict with proposed new construction shall be removed by the Contractor with the City Engineer's approval. Trees and shrubs which are not in direct conflict with proposed new construction shall be saved and protected from damage.

6. The Contractor shall give all property owners and/or tenants of developed property abutting the construction of this project a minimum of ten (10) days notice prior to start of construction.

7. The Contractor shall be responsible for preserving property irons. The Contractor will be required to re-establish any property irons which are damaged or destroyed by his construction operations. Such irons shall be re-established by a licensed land surveyor in accordance with state laws.

8. The Engineering Division shall field locate water valves one time during construction when requested by the Contractor. It shall be the Contractor's responsibility to preserve such field locations during the construction process. Water valves, valve boxes or fire hydrants damaged during construction shall be repaired by Contractor at his own expense. Valve boxes and water meters within the project limits shall be adjusted to match final grades by the contractor.

9. The Contractor shall notify the consultant engineer and Dawnita Reinhardt at 316-650-0740 with the City of Wichita with the anticipated construction start date and notify them of project completion. Staking and inspection for this project will be the responsibility of the Contractor.

10. If traffic will be impacted by construction, a traffic control plan must be submitted and approved by the City Traffic Engineer, Mike Armour at traffic@wichita.gov before construction can begin. The Contractor shall be responsible for all traffic control measures to facilitate construction. All construction zone markings and signage shall conform to the latest version of the Manual on Uniform Traffic Control Devices (MUTCD) as published by the US Dept. of Transportation, Federal Highway Administration. All costs associated with construction markings and signage shall be the Contractor's responsibility.

11. All elevations shown are NAVD 88.

12. All areas disturbed during construction that will not be under proposed pavement shall be restored to match existing conditions.

13. Any sidewalk, drive approach, curb, or street pavement removed to construct project must have a pavement cut permit and be replaced by the City contractor. Permits can be obtained by calling 316-268-4501 or 316-268-4480.

14. All applicable fees (tap, equity, in lieu of & main benefit) must be paid before any work on this project can commence.

15. City maintenance of water mains ends at right-of-way or easement line or within two feet of vault.

16. Opening and closing of water valves shall be done slowly to prevent damage to the water distribution system from water hammer. All valves closed by the contractor must be reopened as new construction permits. The project inspector must ascertain that any valve closed by the Contractor is reopened. The contractor will be permitted to operate water valves only when the project inspector assigned to the project is present.

17. The Contractor shall lay a Tracer Wire and Set Test Stations along all water pipe installed in accordance with City Specifications and Tracer Wire Detail on detail sheet WL-101, cost is subsidiary to pipe installation.

18. The contractor shall provide materials for temporary blowoff of waterlines. Connections to the existing waterline(s) shall be made with clean, swabbed pipe and flushed upon completion of tie-ins.

19. Requests for short term water interruptions shall be made to the City Water Distribution Division and will be subject to their approval. The Contractor shall give written notice to any property owner, business, and/or tenants that will have water service interrupted at least 5 days in advance. Such notifications should indicate the time and date that the water will be turned off and when the service will be restored. No business, property owner, and/or tenants shall be without water service for more than 8 hours. Proposed tie in locations which will affect water service to property owners shall be performed during non-peak hours.

20. The Contractor must schedule the connections to the existing main with the City such that there is a minimum disruption of service. Connections shall be made during periods of low water usage. The Contractor shall submit his proposed schedule for completing work for City approval at least 10 days prior to beginning construction.

21. Deflections at pipe joint or couplings shall not exceed the pipe manufacturer's recommended maximum. Where deflections are greater than the maximum allowed, the contractor shall utilize fittings.

22. Any existing joint exposed during excavation shall be replaced if within four feet of proposed joint.

23. Valves 12 inch and larger are to be operated by the City Water Distribution Division, 48 hours of advance notice is required with the water Dispatch at 316-291-8921.

24. All wet taps shall be installed by the City of Wichita. The Contractor will reimburse the City for tapping fees prior to tap being made. Unless noted on plans.

25. The Contractor shall protect from damage and support existing utilities through construction as approved by the utility owner and the Engineer at the contractor's expense.

26. Contractor shall limit the extent of trench openings overnight and weekends to less than 50 feet.

27. Fire Line inspections may be scheduled by calling 316-650-0740

28. Maintain a minimum of 10-foot horizontal separation between all water lines (mains, services, and fire hydrants) and all sanitary sewer lines (mains, services, and manholes). All separation distances are to be measured from edge-to-edge at the closest point.

29. Maintain a minimum of 2-foot vertical separation between all water lines (mains and services) and all gravity sanitary lines (mains, services, and manholes) at crossings. All separation distances are to be measured from edge-to-edge, at the closest point.

30. Maintain a minimum of 2-foot vertical separation between all water lines (mains and services) and all pressurized sanitary sewer lines (force mains and services) at crossings. Waterlines must always be placed above pressurized sanitary sewer lines where they cross. All separation distances are to be measured edge-to-edge, at the closest point.

FIRE LINE
to serve
S&S LEASING
Cross Gate Addition: Lot 1, Block B **4211 S Seneca**
CITY OF WICHITA, KANSAS
Gary Janzen, P.E. City Engineer
Project Number 2022-021554PPW
Org Code: 54030980

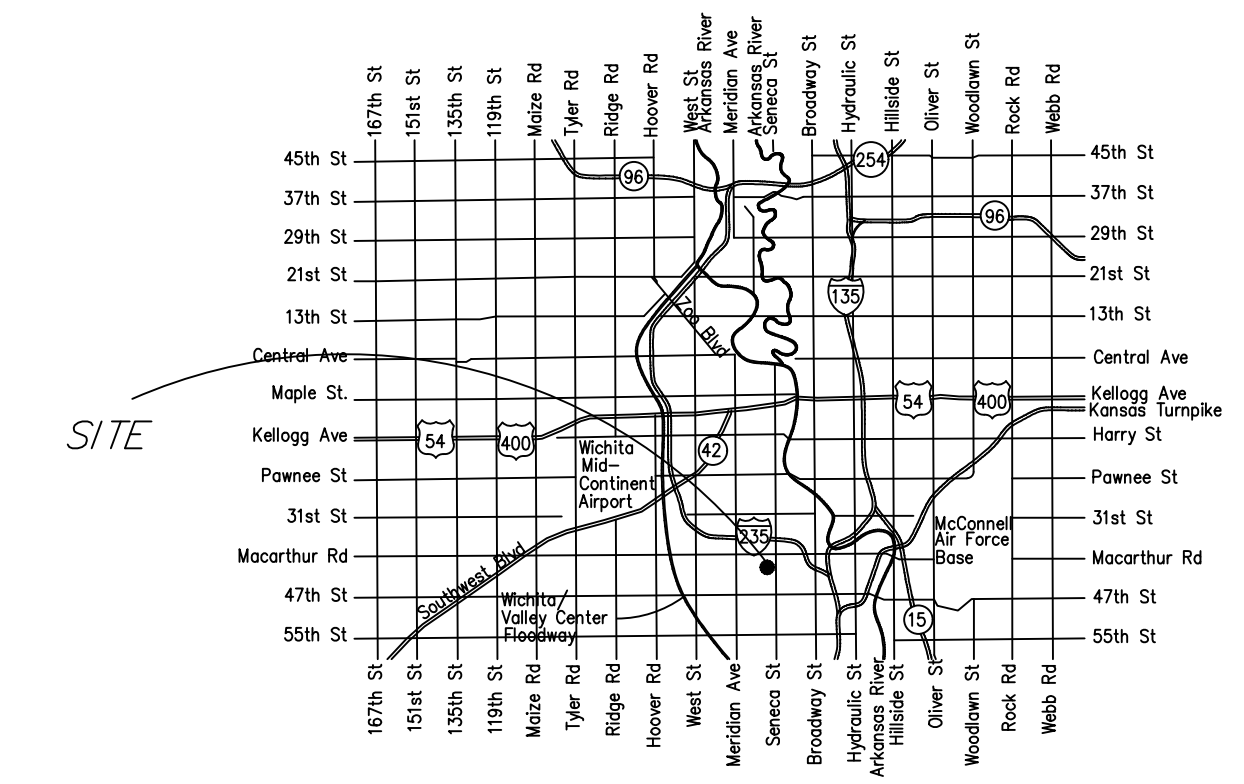

Vicinity Map

Sheet Index

- 1.0 Title Sheet
- 2.1 Std Water Ass'y Detail
- 2.2 Misc. Water Detail
- 3.0 Plan and Profile LINE 1
- 4.1-4.4 Erosion Control Details
- 5.0 Plat (For Reference Only)

AS BUILTS

Contractor: Wilks Underground Utilities 12/09/2022	Project Inspector: Larry Gann KEMILLER ENGINEERING PA 117 E. Lewis, Wichita, KS 67202 (316)264-0242
---	--

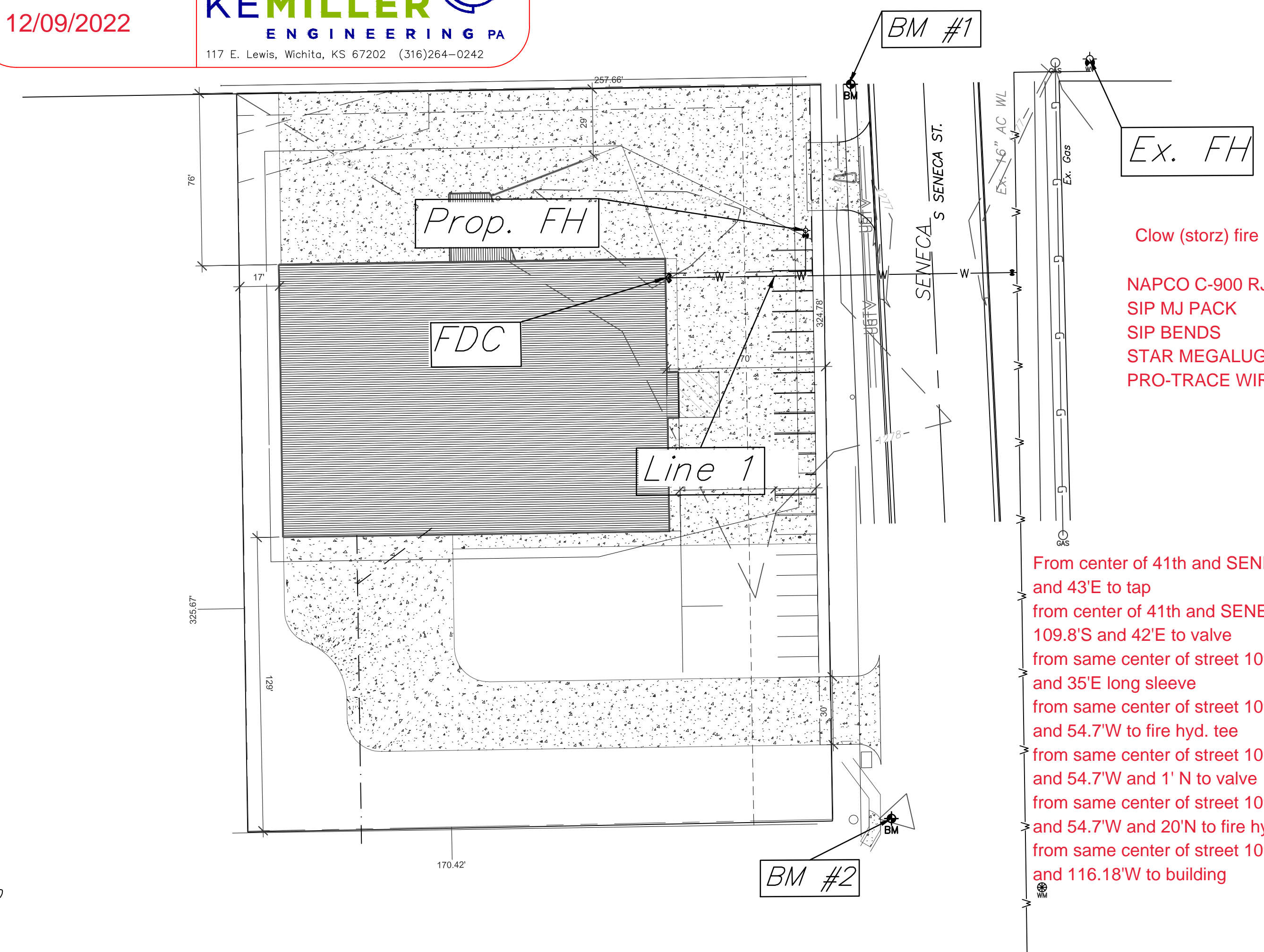

From center of 41th and SENECA 109.8'S and 43'E to tap
 from center of 41th and SENECA 109.8'S and 42'E to valve
 from same center of street 109.8'S and 35'E long sleeve
 from same center of street 109.8'S and 54.7'W to fire hyd. tee
 from same center of street 109.8'S and 54.7'W and 1' N to valve
 from same center of street 109.8'S and 54.7'W and 20'N to fire hyd.
 from same center of street 109.8'S and 116.18'W to building

Benchmarks

BM#1:
"X" in the center of sidewalk approx.
13.2' E of the NE property corner
Elev. = 1277.36 (NAVD 88)

BM#2:
"X" in center of sidewalk approx.
26.0' E of the SE property corner
Elev. = 1276.93 (NAVD 88)



THIS SHEET HAS BEEN SIGNED, SEALED AND DATED DIGITALLY

August, 2022

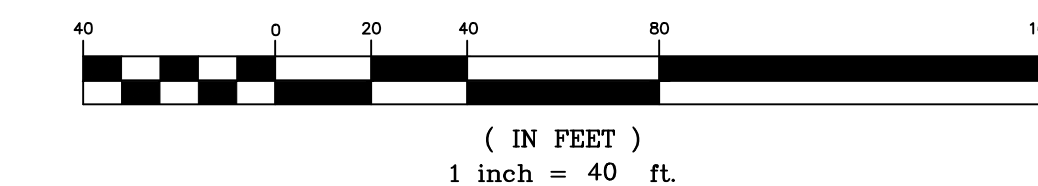

APPROVED AS NOTED
BY WICHITA PUBLIC WORKS
ENGINEERING DIVISION
& BY WICHITA FIRE DEPARTMENT

Engineering	approved by Shawn Mellies on this day the 30th of August, 2022
Utilities	approved by Greg Lolley on this day the 30th of August, 2022
Fire Dept.	approved by Jose Ocadziz on this day the 30th of August, 2022

NOTE TO CONTRACTORS

Public Property:
 Inspection and testing for the waterline is to be provided by a Licensed Consulting Engineering Firm under contract with the Owner/Developer. Said inspection is to be in accordance with the City of Wichita standard construction engineering practices and certified by a Professional Engineer Licensed in the state of Kansas. No work shall be performed in dedicated easements or public right-of-way by the Contractor without such inspection nor shall any work be commenced without written authorization by City Engineering. All Construction and Materials shall comply with the City or Wichita Specifications and Standards and Special Provision (on file and available in the City Engineer's Office) or on the City's Website.

Private Property:
 Installation and testing for the fire protection line is to be performed by a City of Wichita licensed fire protection contractor in accordance with the fire codes as adopted by the City of Wichita. All material and construction practices for the fire protection line shall comply with the fire codes as adopted by the City of Wichita (available from the City of Wichita Fire Department). The Contractor shall not commence work without notification and approval of the Wichita Fire Department. Inspection of the fire protection line is to be provided by a licensed Engineering Firm under contract with the Owner/Developer and the Fire Department. The contractor shall not start work until the project inspector is assigned to the project and present on the site. Any work done without inspection will be required to be uncovered for inspection.

An approved copy of these plans signed by City staff are required on-site.

KEMILLER
ENGINEERING PA
117 E. Lewis, Wichita, KS 67202 (316)264-0242

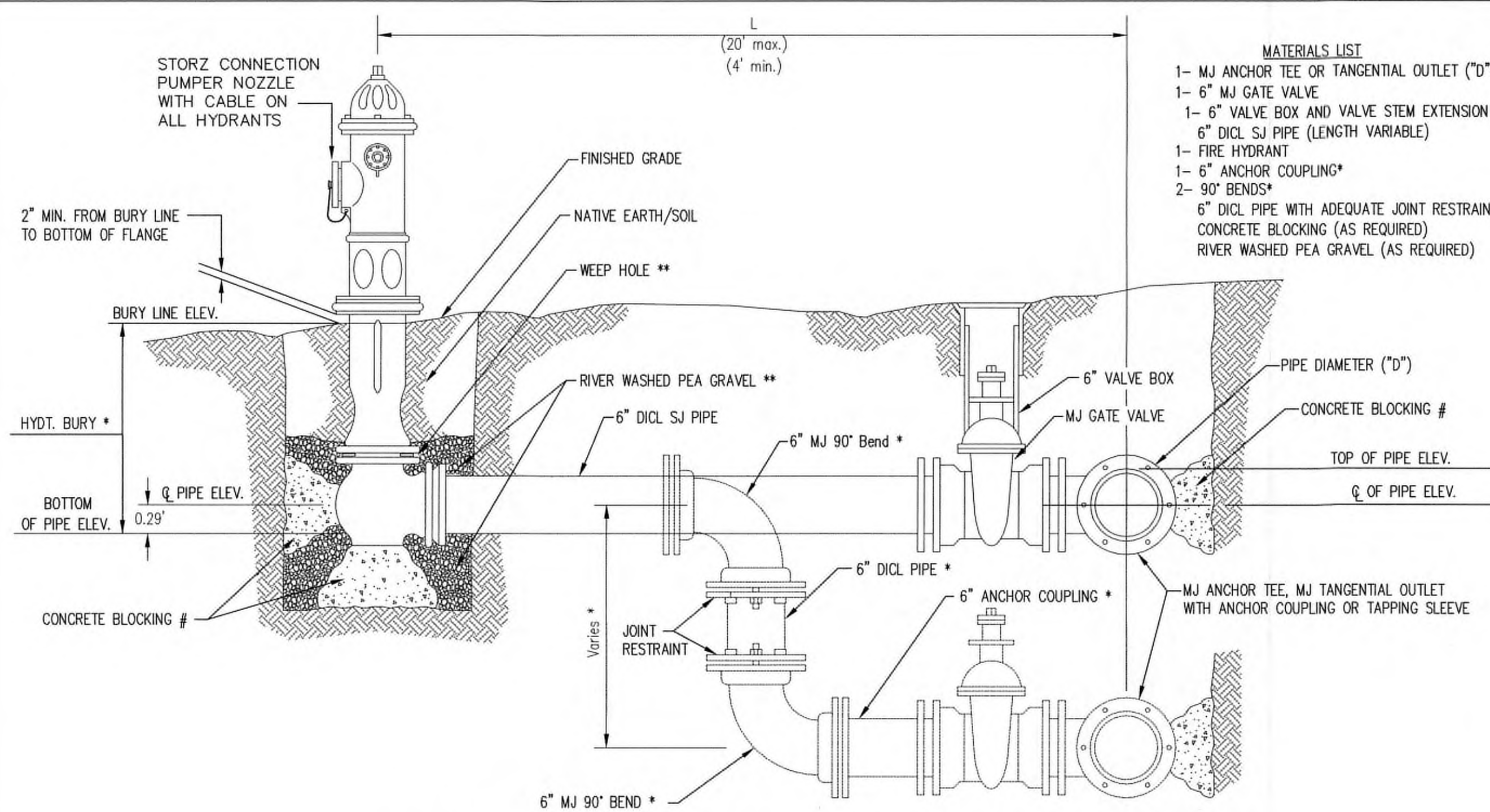

- MATERIALS LIST**
- 1- MJ ANCHOR TEE OR TANGENTIAL OUTLET ("D"x 6")
 - 1- 6" MJ GATE VALVE
 - 1- 6" VALVE BOX AND VALVE STEM EXTENSION IF REQUIRED *
 - 6" DICL SJ PIPE (LENGTH VARIABLE)
 - 1- FIRE HYDRANT
 - 1- 6" ANCHOR COUPLING*
 - 2- 90° BENDS*
 - 6" DICL PIPE WITH ADEQUATE JOINT RESTRAINT *
 - CONCRETE BLOCKING (AS REQUIRED)
 - RIVER WASHED PEA GRAVEL (AS REQUIRED)

* IF THE REQUIRED HYDRANT BURY IS IN EXCESS OF 5', BUT LESS THAN 7', CONTRACTOR SHALL USE STANDARD 5' HYDRANT BURY AND HYDRANT BARREL EXTENSIONS AS NECESSARY. IF THE REQUIRED HYDRANT BURY IS GREATER THAN 7', CONTRACTOR SHALL USE 5' HYDRANT BURY, 2-MJ 90° BENDS, 6" ANCHOR COUPLING AND 6" DICL PIPE AS NECESSARY FOR VERTICAL ADJUSTMENT. THE CONTRACTOR SHALL PROVIDE ADEQUATE THRUST BLOCKING AT HYDRANT AND MEGALUGS, OR SIMILAR RESTRAINT BETWEEN 90° BENDS TO SECURE ALL FITTINGS DURING TESTING AND OPERATION. THE CONTRACTOR SHALL PROVIDE A VALVE STEM EXTENSION PER DETAIL THIS SHEET.

** CAUTION: WEEP HOLES TO BE KEPT CLEAR DURING CONSTRUCTION AND BACKFILL. CONCRETE FOR THRUST BLOCKING SHALL NOT OBSTRUCT WEEP HOLES. PLACE 1 CUBIC FOOT OF RIVER WASHED PEA GRAVEL AROUND EACH WEEP HOLE.

CONCRETE THRUST BLOCKING SHALL BE KEPT CLEAR OF BOLTS, NUTS, AND MJ ACCESSORIES.

FIRE HYDRANT ASSEMBLY
PER CITY OF WICHITA SPECIFICATIONS

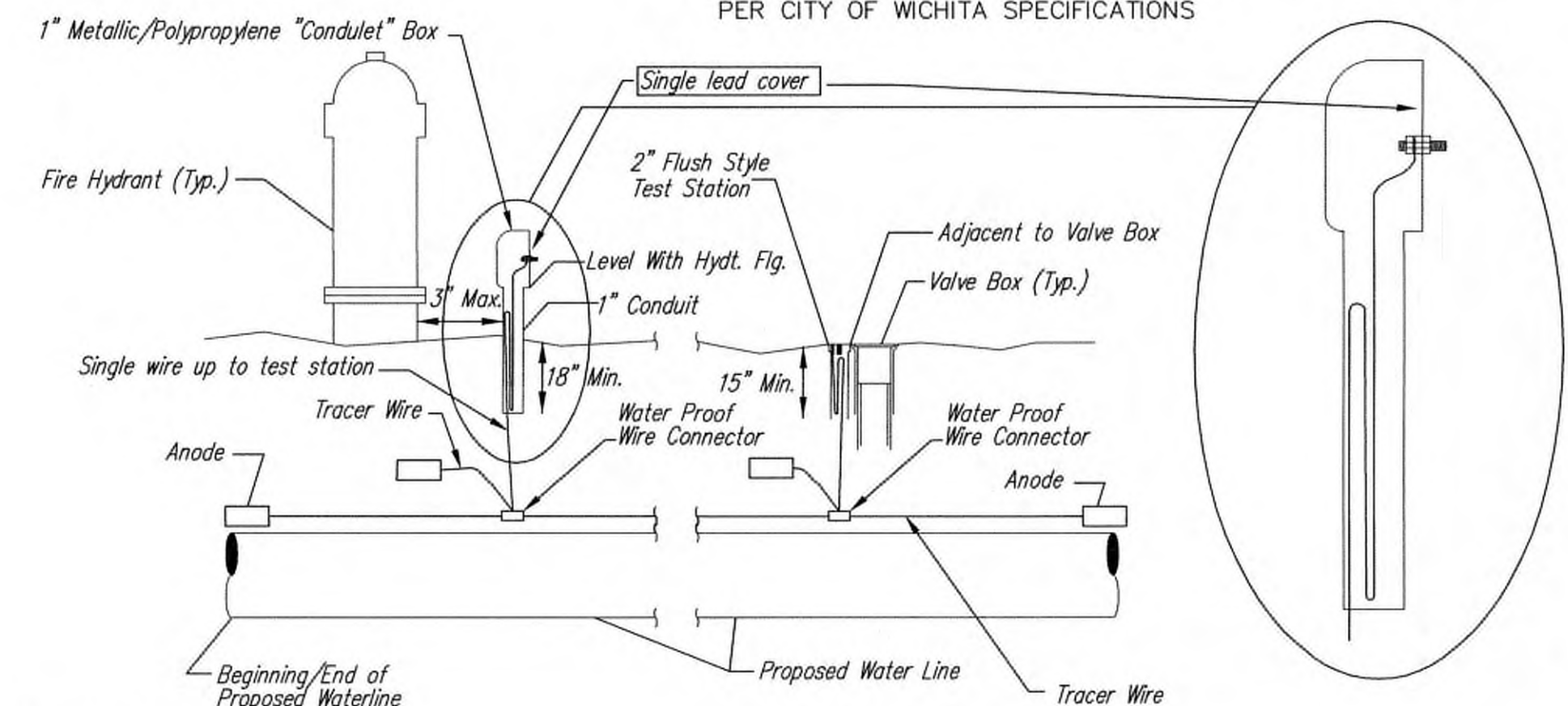

TRACER WIRE
Conductive type pipe locator/tracer wire shall be installed to locate all waterline pipe regardless of pipe material. The wire shall extend the entire length of the proposed pipe. The wire shall be taped to the waterline and pulled with the pipe. A waterproof connector shall be used at splice locations. A complete list of approved tracer wire and waterproof connectors can be found on the City of Wichita's website at www.wichita.gov.

WIRE
The tracer wire shall be Blue No. 12 AWG CCS with 45 mil HDPE insulation. To allow for grade adjustment, a minimum of 12" of excess wire shall be coiled at the bottom of the test station for all wires. Wire connectors shall be installed per manufacturer recommendations. Contractor shall attach wire being installed with proposed water main to any tracer wire installed with adjacent waterline projects.

TEST STATIONS
The test station for fire hydrant application shall be a 1" "condulet" style station as manufactured by AGRA Industries with a removable solid cover having a single lead extending from the face or approved equal. The "conduit" style test station shall be attached to a 1" rigid galvanized conduit with a minimum length of 36" and plastic end bushing. The flush style shall have the word "WATER" stamped or molded into the lid. The test station for valve applications shall be a 2" flush style test station with wire connector on lid. Model # T2PH/B1LP Handley Industries or CD14*TP SnakePit as manufactured by Copperhead Industries or approved equal. The flush style shall have the word "WATER" stamped or molded into the lid. All test stations shall be manufactured using molded blue tops or sufficiently coated with blue enamel paint. The tracer wire and the anode wire shall be installed to allow 12" of wire within the test station. The location of all test stations shall be recorded, and shown in the as-built drawings. Flush style test stations shall not be installed in pavement or sidewalk unless approved by the Engineer. Contractor shall extend tracer wire & move flush mount test station to nearest location out of pavement or sidewalk.

ANODES
The anodes shall be 3 lb. bare zinc or magnesium. The anodes shall be buried at the same elevation as the waterline at each test station. The anodes shall be connected to 12 AWG CCS which shall be extended to the test station.

TRACER WIRE DETAIL
COST IS SUBSIDIARY TO PIPE INSTALLATION

FIRE HYDRANTS REQUIRED				
STATION	BURY LINE ELEVATION	TOP OF PIPE ELEVATION	FIRE HYDRANT BURY REQUIRED*	VALVE STEM EXT. REQUIRED (ft)*
0+93.25	1278.93	1274.00	5.5	N/A

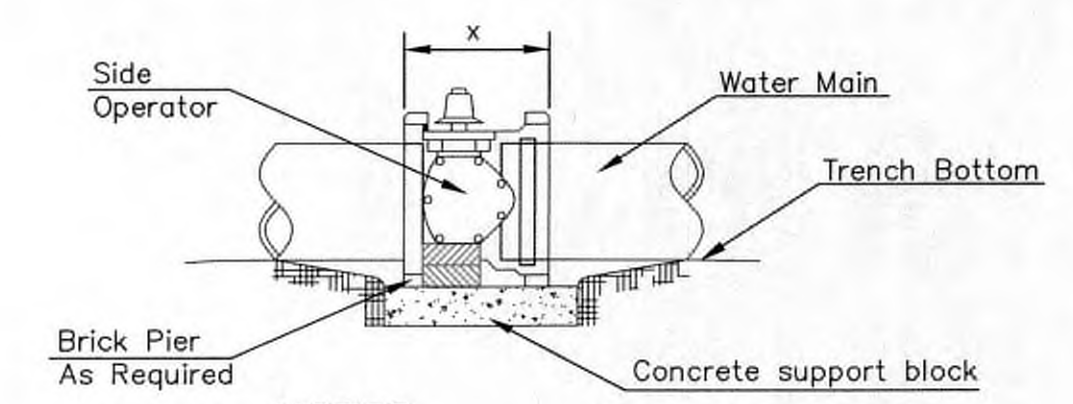

- NOTES**
- This detail covers Butterfly Valve installation, inclusive, regardless of type of pipe or joint used. 24" and larger lines to be detailed on plans.
 - 6" Valve Box and Cover required per City of Wichita Std. Specifications.
 - Conc. Support Block to be full width of trench.

CONCRETE SUPPORT BLOCKING FOR BUTTERFLY VALVE INSTALLATION

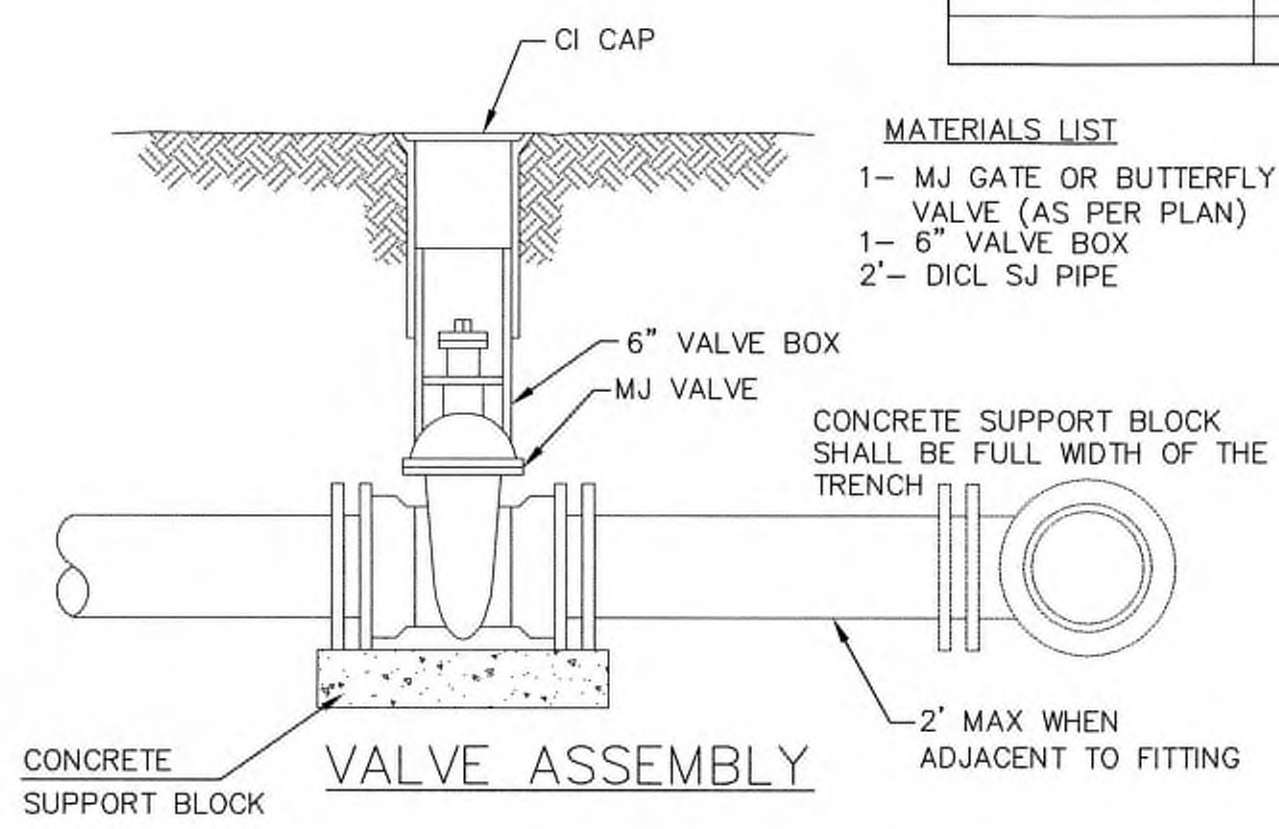

- MATERIALS LIST**
- 1- MJ GATE OR BUTTERFLY VALVE (AS PER PLAN)
 - 1- MJ ANCHOR COUPLING (12" OR SMALLER)
 - 1- 6" VALVE BOX
 - CONCRETE SUPPORT BLOCK SHALL BE FULL WIDTH OF THE TRENCH

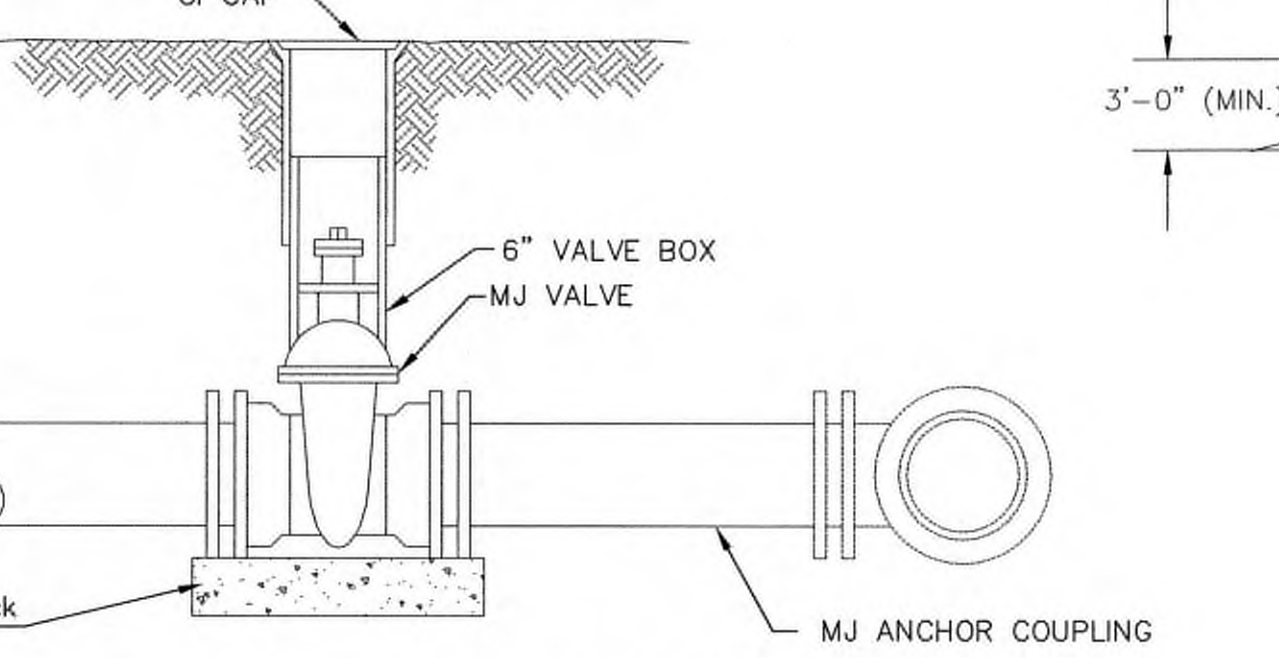

ANCHORED VALVE ASSEMBLY

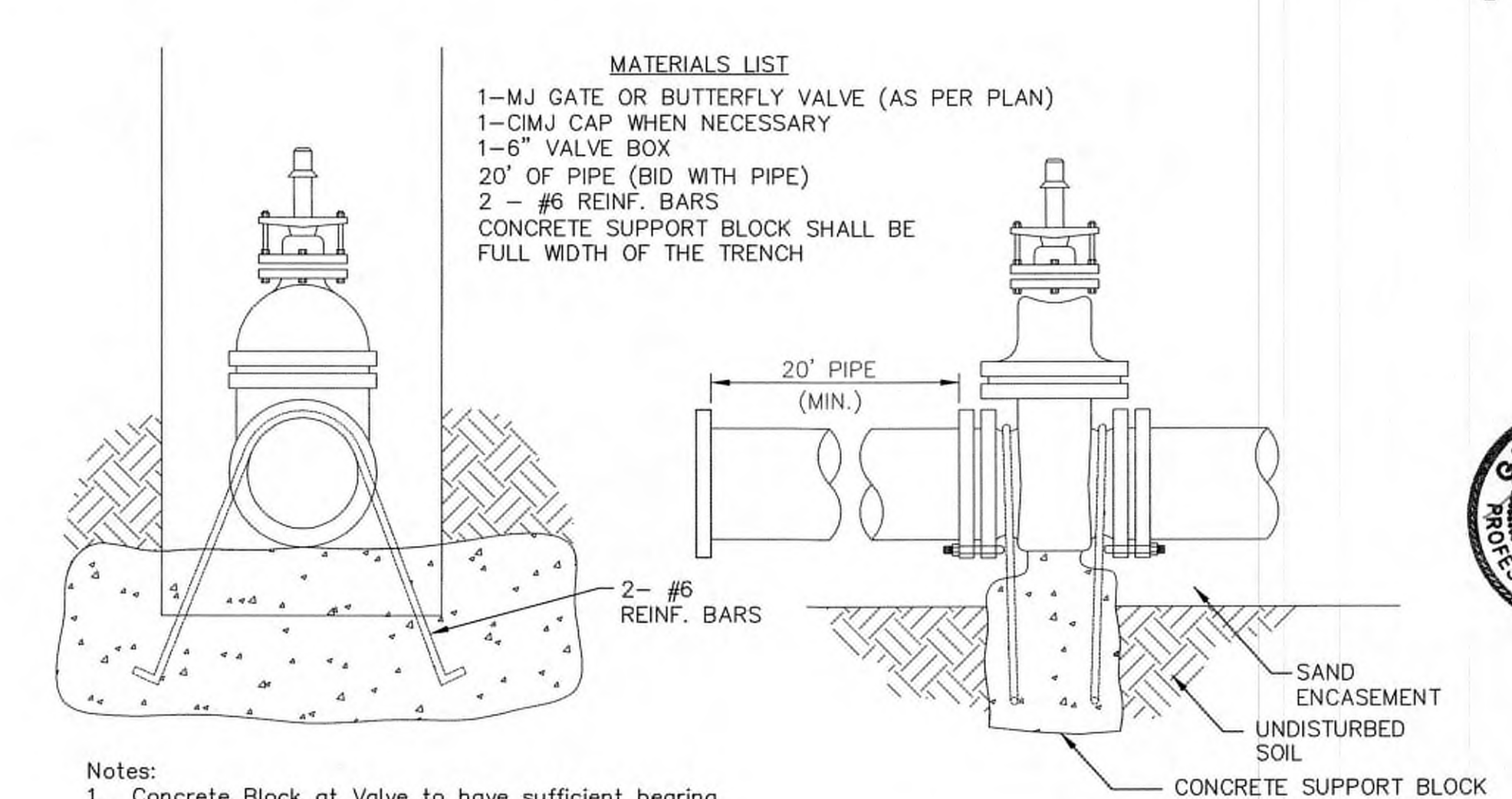

- Notes:**
- Concrete Block at Valve to have sufficient bearing in undisturbed soil to prevent thrust movement as shown in table at right. Field Engineer to determine thrust loading of undisturbed soil and final size of thrust block.
 - The thrust block shall be constructed such that bolts, nuts, and other MJ accessories are kept clear of concrete.
 - All valves at dead ends and at other locations as called out on the plans shall be blocked as shown here.

VALVE	THRUST AT 150 #/sq. in.
4"	1809 lbs.
6"	4245 lbs.
8"	7540 lbs.
12"	16965 lbs.

ANCHORED VALVE ASSEMBLY, SPECIAL

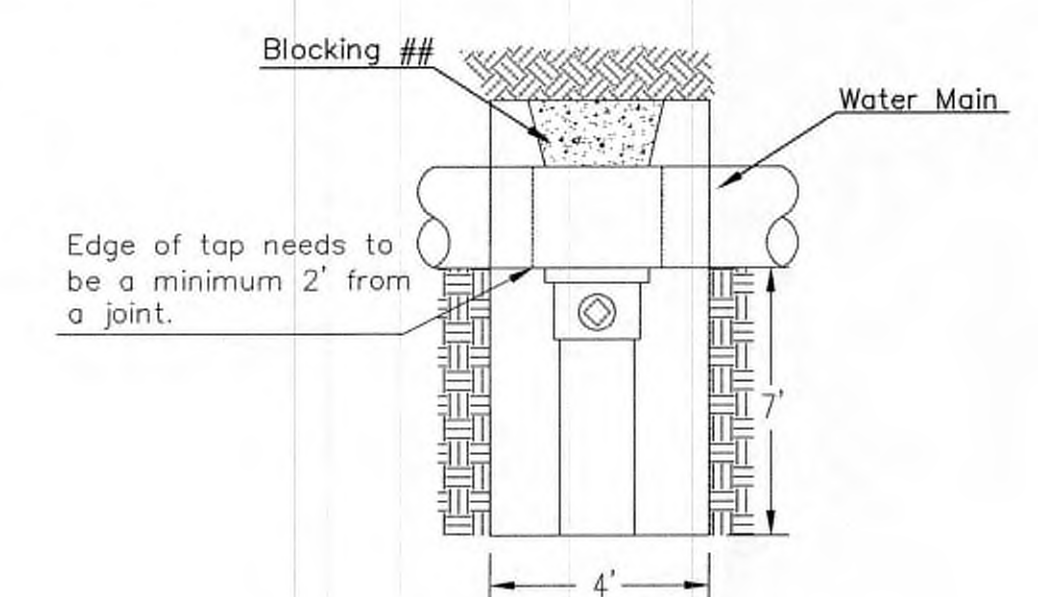

CITY TAP

When the City of Wichita makes tap, blocking is to be done by Contractor

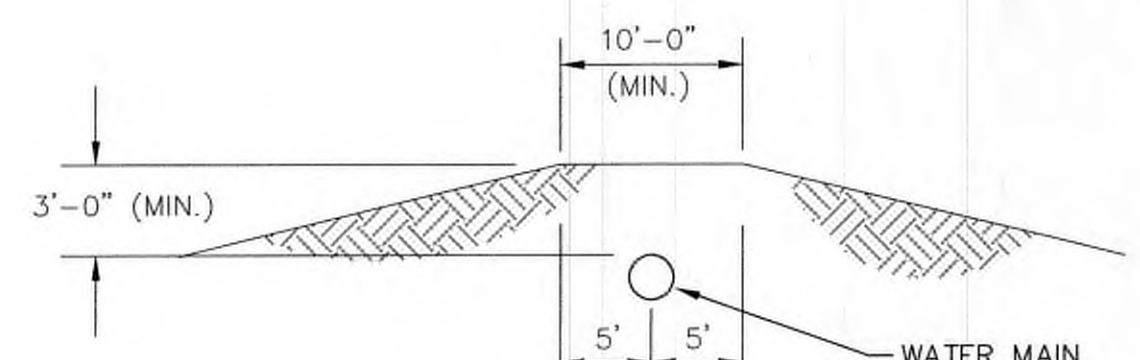

PROTECTIVE FILL DETAIL

MINIMUM PROTECTIVE FILL SHALL BE PROVIDED IN ALL INSTANCES WHERE COVER OVER THE PROP. WATER LINE IS LESS THAN 3". (COST SUBSIDIARY TO PIPE INSTALLATION)

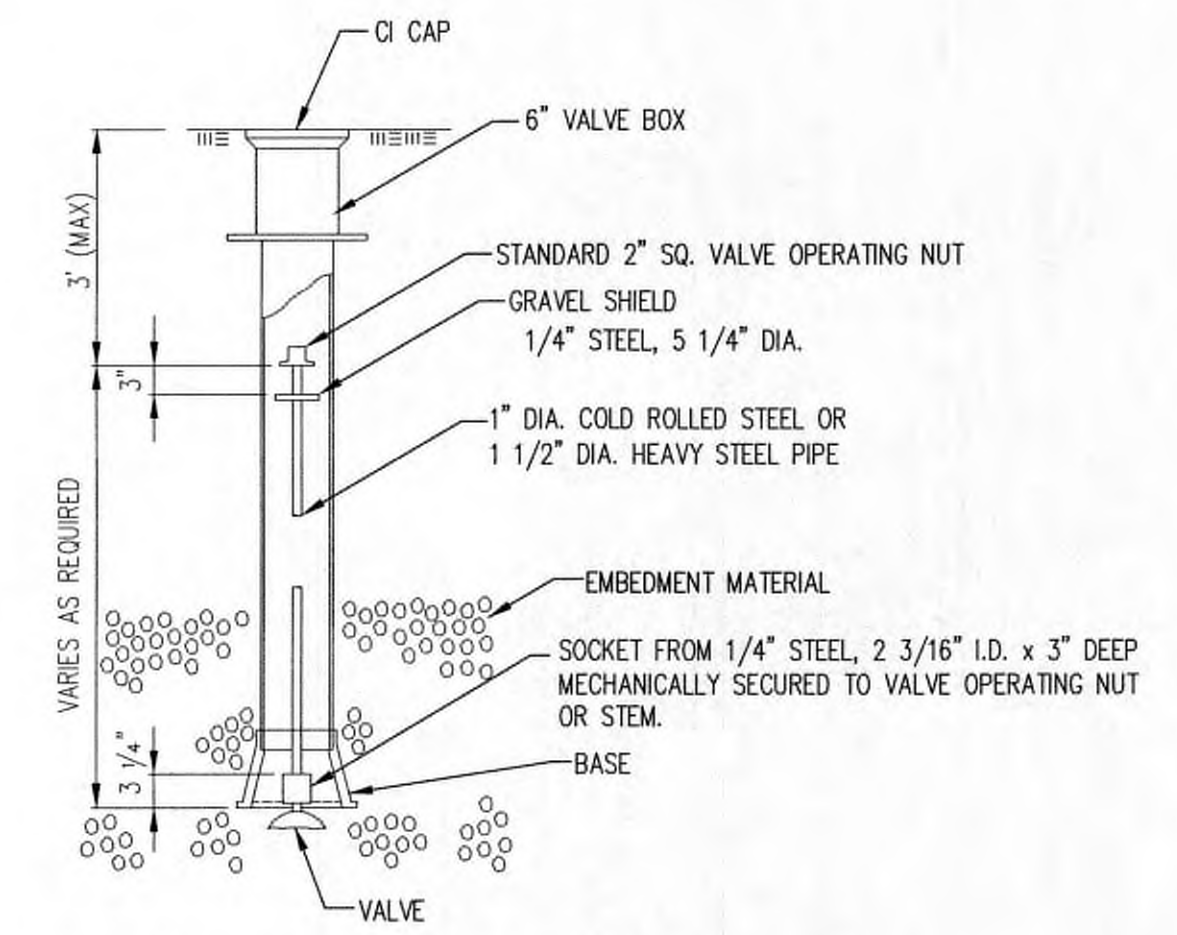

VALVE STEM EXTENSION DETAIL

NOTE: ONE VALVE STEM EXTENSION FOR EACH VALVE BURIED GREATER THAN 5'.

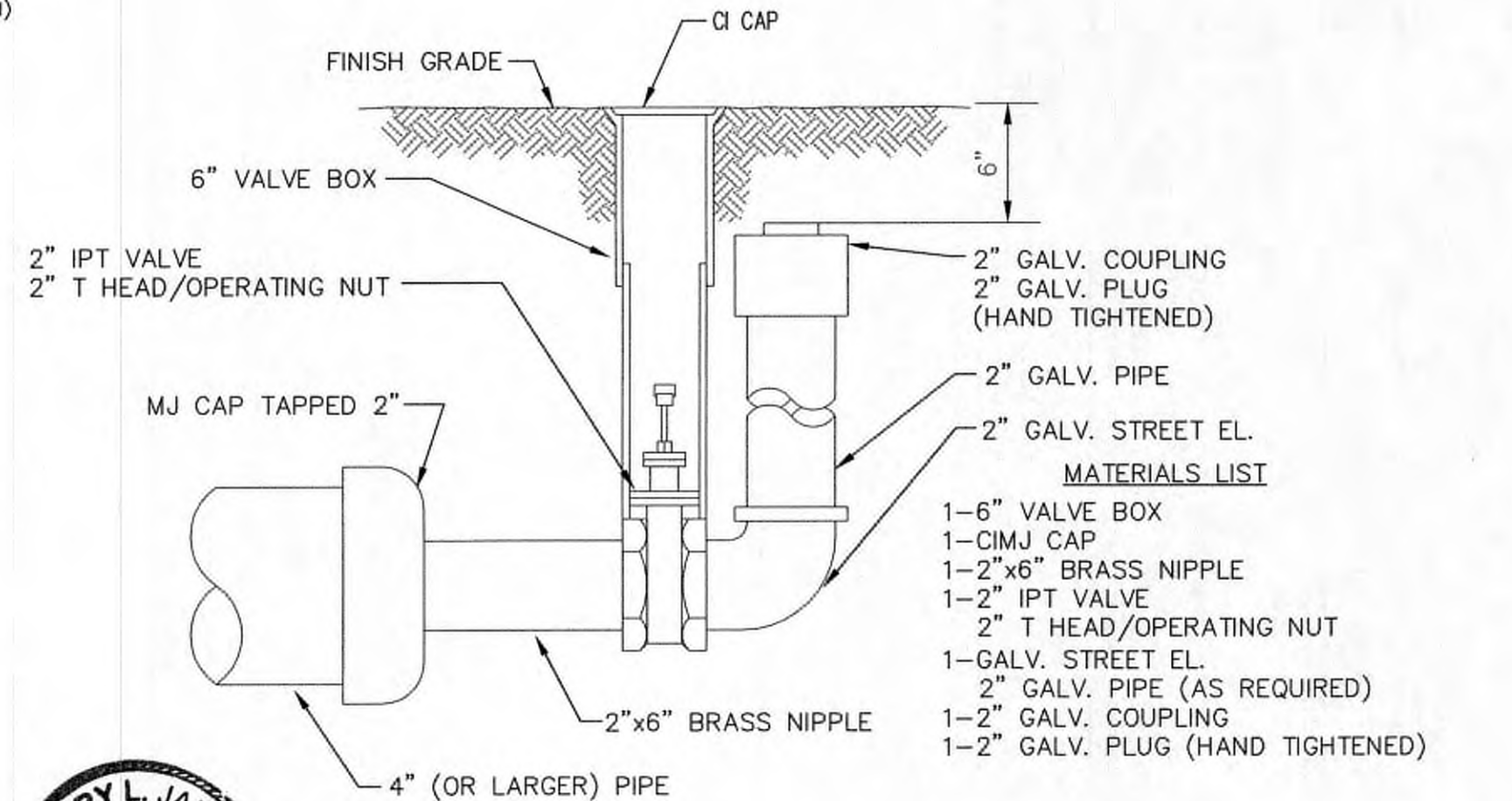

2" BLOWOFF ASSEMBLY

CITY OF WICHITA
PUBLIC WORKS & UTILITIES ENGINEERING DIVISION

REVISED: OCTOBER 2016

STANDARD WATER ASSEMBLY DETAIL

CITY ENGINEER
GARY JANZEN, P.E.

PROJECT NUMBER	OCA NUMBER	DATE

CITY ENGINEER'S OFFICE
CITY HALL - SEVENTH FLOOR
455 NORTH MAIN STREET
WICHITA, KANSAS 67202-1620
(316) 268-4501

SHEET
2.1

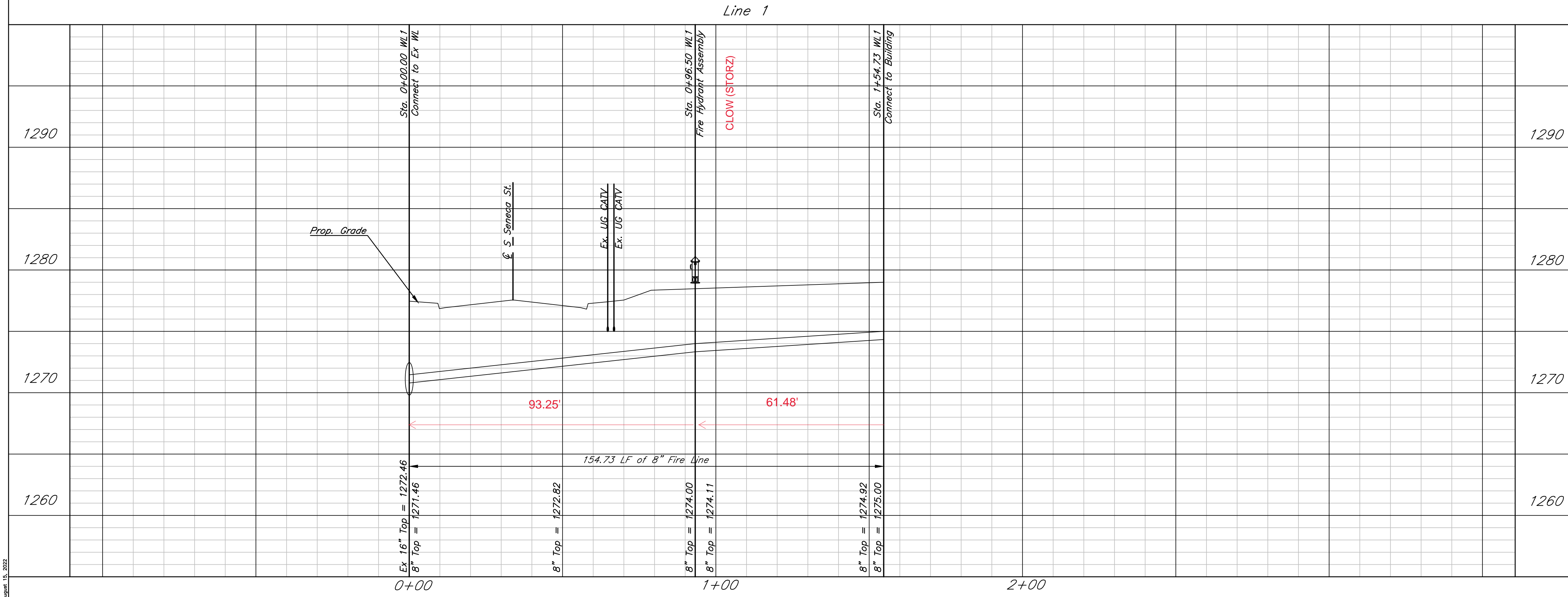
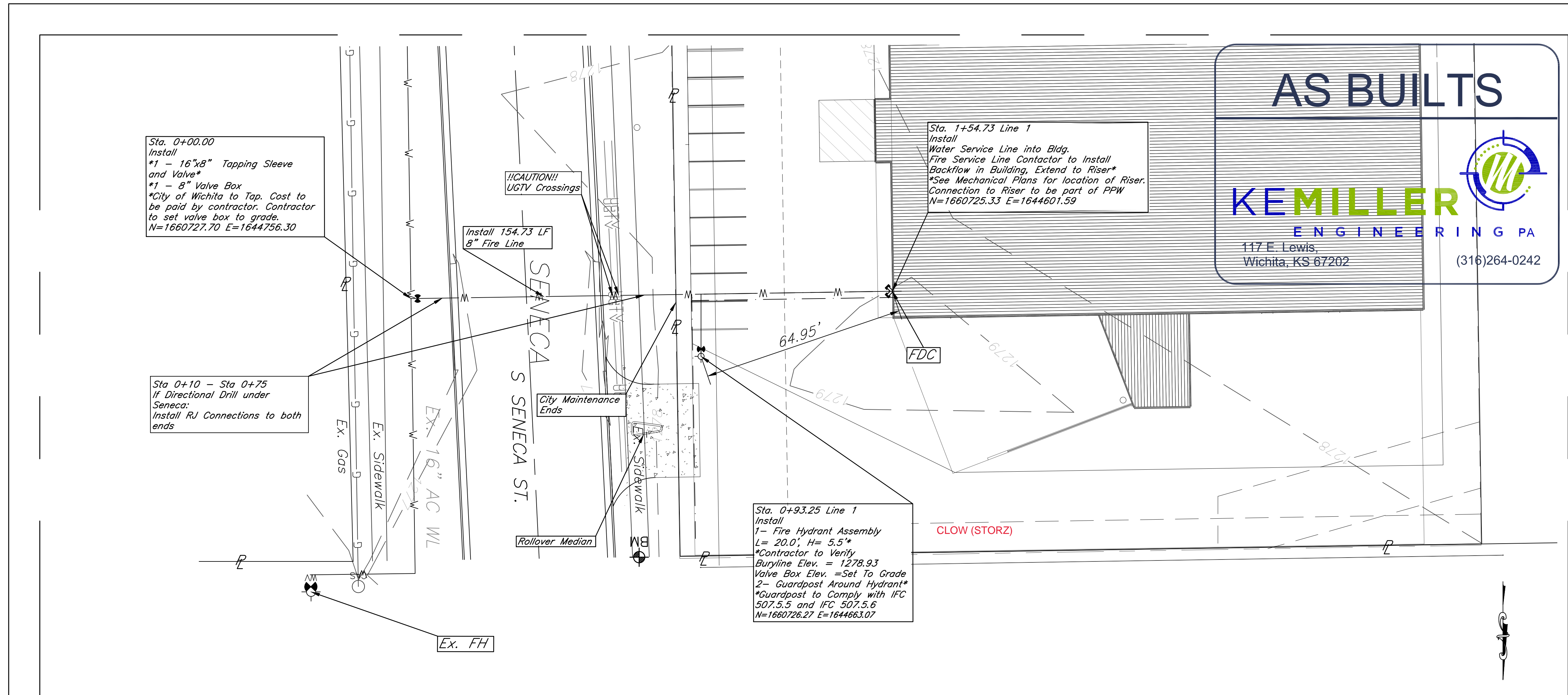

THIS SHEET HAS BEEN SIGNED, SEALED AND DATED DIGITALLY

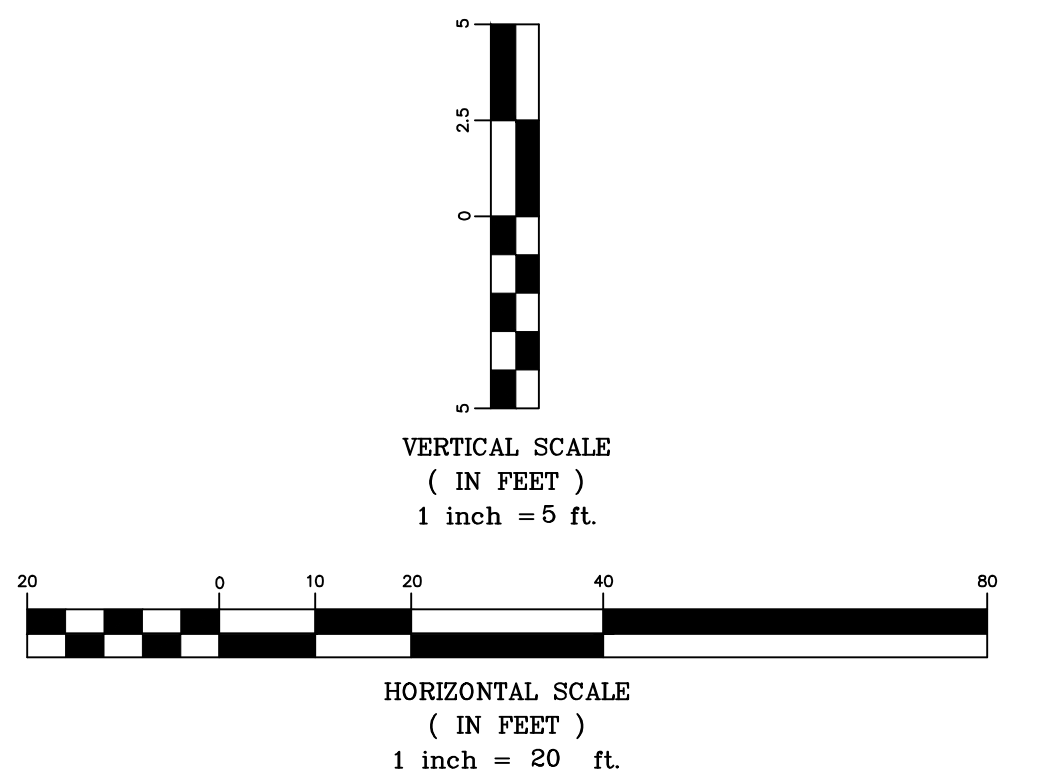

S&S Leasing
Plan & Profile Line 1
Wichita, Kansas

KEMILLER ENGINEERING PA 117 E. Lewis, Wichita, KS 67202 (316)264-0242	PROJECT NUMBER 2022-021554PPW		SHEET 3.0
	KEM NO. 22086	FILE PPW	
DESIGN KEM	DRAWN JW	REVISED 08/12/2022	

CROSS GATE ADDITION WICHITA, SEDGWICK COUNTY, KANSAS

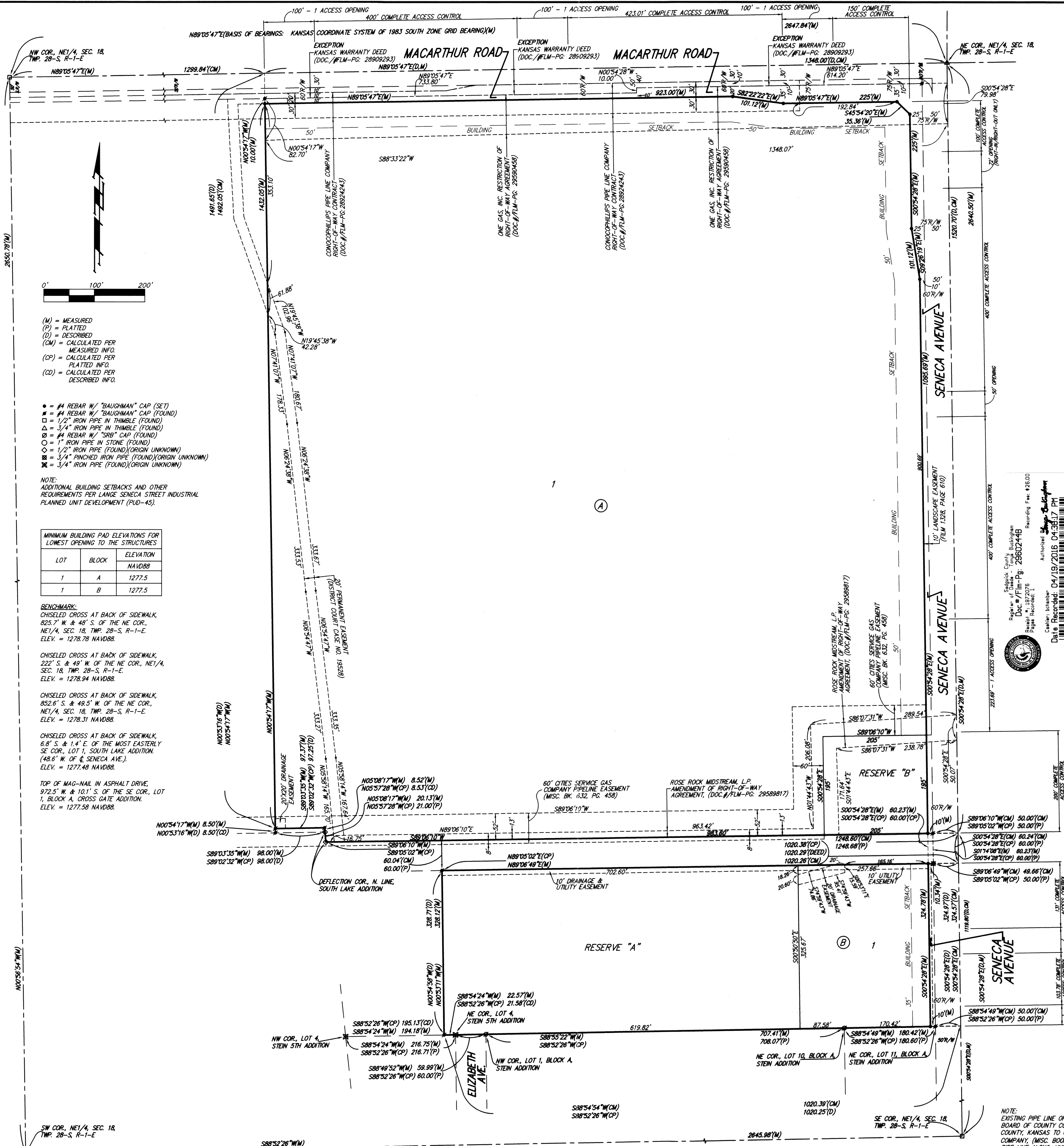

(M) = MEASURED
(P) = PLATTED
(D) = DESCRIBED
(CM) = CALCULATED PER MEASURED INFO.
(CP) = CALCULATED PER PLATTED INFO.
(CD) = CALCULATED PER DESCRIBED INFO.

• = #4 REBAR W/ "BAUGHMAN" CAP (SET)
• = #4 REBAR W/ "BAUGHMAN" CAP (FOUND)
□ = 1/2" IRON PIPE IN THIMBLE (FOUND)
△ = 3/4" IRON PIPE IN THIMBLE (FOUND)
○ = #4 REBAR W/ "SRB" CAP (FOUND)
○ = 1" IRON PIPE IN STONE (FOUND)
○ = 1/2" IRON PIPE (FOUND)(ORIGIN UNKNOWN)
○ = 3/4" PINCHED IRON PIPE (FOUND)(ORIGIN UNKNOWN)
○ = 3/4" IRON PIPE (FOUND)(ORIGIN UNKNOWN)

NOTE:
ADDITIONAL BUILDING SETBACKS AND OTHER REQUIREMENTS PER LANGE SENECA STREET INDUSTRIAL PLANNED UNIT DEVELOPMENT (PUD-45).

LOT	BLOCK	ELEVATION NAVD88
1	A	1277.5
1	B	1277.5

BENCHMARK:
CHISELED CROSS AT BACK OF SIDEWALK, 825.7' W. & 48' S. OF THE NE COR., NE1/4, SEC. 18, TWP. 28-S, R-1-E. ELEV. = 1278.78 NAVD88.
CHISELED CROSS AT BACK OF SIDEWALK, 222' S. & 49' W. OF THE NE COR., NE1/4, SEC. 18, TWP. 28-S, R-1-E. ELEV. = 1278.94 NAVD88.
CHISELED CROSS AT BACK OF SIDEWALK, 8.8' S. & 1.4' E. OF THE MOST EASTERLY SE COR., LOT 1, SOUTH LAKE ADDITION. (48.6' W. OF S. SENECA AVE.). ELEV. = 1277.48 NAVD88.
TOP OF MAG-NAIL IN ASPHALT DRIVE, 972.5' W. & 101.1' S. OF THE SE COR., LOT 1, BLOCK A, CROSS GATE ADDITION. ELEV. = 1277.58 NAVD88.

State of Kansas) SS We, Baughman Company, P.A., Surveyors in Sedgwick County and state do hereby certify that we have surveyed and platted "CROSS GATE ADDITION", Wichita, Sedgwick County, Kansas and that the accompanying plat is a true and correct exhibit of the property surveyed, described as a portion of the Northeast Quarter of Section 18, Township 28 South, Range 1 East, of the Sixth Principal Meridian, Sedgwick County, Kansas described as Beginning at the northeast corner of said Northeast Quarter; thence S00°54'28"E (assumed), along the east line of said Northeast Quarter, 1520.70 feet, to a point 1119.80 feet north of the southeast corner of said Northeast Quarter, also being the northeast corner of South Lake Addition to the City of Wichita, Kansas, Sedgwick County, Kansas; thence S89°05'02"W, along the north line of Lot 1, in said South Lake Addition, 1248.68 feet to a deflection point in the north line of said Lot 1; thence N05°57'28"W, along an easterly line of said Lot 1 extended north, 29.53 feet; thence S89°02'32"W, parallel with the northern most north line of said Lot 1, and 8.50 feet normally distant north of the northern most north line of said Lot 1, 97.25 feet; thence N00°53'16"W, 1491.65 feet to a point on the north line of said Northeast Quarter, said point being 1348.00 feet west of the northeast corner of said Northeast Quarter; thence N89°05'47"E, along the north line of said Northeast Quarter, 1348.00 feet to the Point of Beginning, EXCEPT that part deeded to the City of Wichita by Kansas Warranty Deed filed on DOC.#/FLM-PG: 28909293, all being subject to Road Rights of Way of Record, TOGETHER with a portion of the Northeast Quarter of Section 18, Township 28 South, Range 1 East, of the Sixth Principal Meridian, Sedgwick County, Kansas described as commencing at the northeast corner of said Northeast Quarter; thence S00°54'28"E (assumed), along the east line of said Northeast Quarter, 1580.70 feet, to a point 1059.80 feet north of the southeast corner of said Northeast Quarter, also being the southeast corner of South Lake Addition to the City of Wichita, Kansas, Sedgwick County, Kansas and for a point of beginning; thence continue S00°54'28"E, along the east line of said Northeast Quarter, 324.97 feet to the northeast corner of Stein Addition, Wichita, Sedgwick County, Kansas; thence S88°52'26"W, along the north line of said Stein Addition, and Stein 5th Addition, Wichita, Sedgwick County, Kansas, 1020.25 feet; thence N00°54'58"W, perpendicular to the northern most south line of Lot 1 in said South Lake Addition, 328.71 feet, to a point on the northern most south line of Lot 1 in said South Lake Addition; thence N89°05'02"E, along the northern most south line of Lot 1 in said South Lake Addition, 1020.29 feet calculated per deed, and 1020.38 feet calculated per plat to the Point of Beginning, subject to Road Rights of Way of record.

Existing public easements, building setbacks, access controls, and dedications, if any, being vacated by virtue of K.S.A. 12-512b, as amended.

Baughman Company, P.A.

This plat of "CROSS GATE ADDITION", Wichita, Sedgwick County, Kansas has been submitted to and approved by the Wichita-Sedgwick County Metropolitan Area Planning Commission, Wichita, Kansas.
Dated this 4th day of JUNE, 2015.
Wichita-Sedgwick County Metropolitan Area Planning Commission

Carol Chapman Neugent, Chair
Dale Miller, Secretary

This plat approved and all dedications shown hereon accepted by the City Council of the City of Wichita, Kansas, this 5th day of APRIL, 2016.

Jeff Longwell, Mayor
Karen Sublett, City Clerk

Reviewed in accordance with K.S.A. 58-2005 on this 15th day of APRIL, 2016.

Tricia L. Robello, L.S. #1246, Deputy County Surveyor
Sedgwick County, Kansas

Entered on transfer record this 18th day of April, 2016.
Kelly B. Arnold, County Clerk

State of Kansas) SS This is to certify that this plat has been filed for record in the office of the Register of Deeds, this 19th day of April, 2016 at 10:21 a.m. and is duly recorded.

Tonya Buckingham, Register of Deeds

We, the undersigned holders of a mortgage on the above described property, do hereby consent to this plat of "CROSS GATE ADDITION", Wichita, Sedgwick County, Kansas.

Jeff M. Lange, President
James D. Ashcraft, Sr. VP

State of Kansas) SS The foregoing instrument acknowledged before me, this 11th day of March, 2016, by *James D. Ashcraft* of KS StateBank, on behalf of the Bank.

Brian D. Copeland, Notary Public
My App't. Exp. 3/31/17

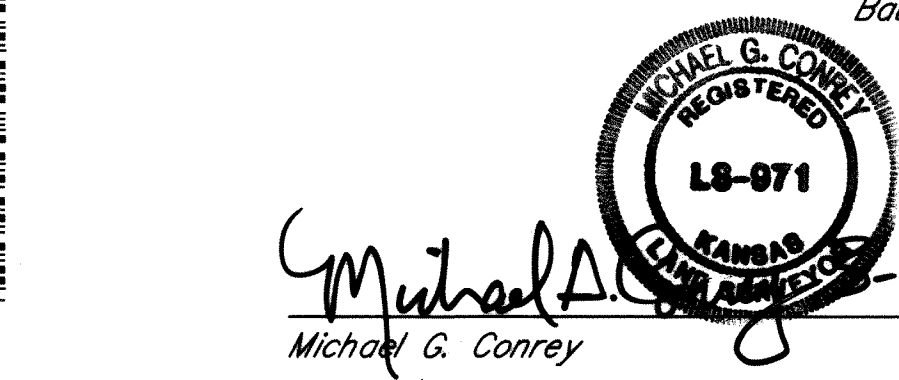

Know all men by these presents that we, the undersigned, have caused the land in the surveyors certificate to be platted into Lots, Blocks, Reserves and Streets, to be known as "CROSS GATE ADDITION", Wichita, Sedgwick County, Kansas. The utility easement is hereby granted as indicated for the construction and maintenance of all public utilities. The drainage and utility easement is hereby granted as indicated for drainage purposes and for the construction and maintenance of all public utilities. The drainage easements are hereby granted as indicated for drainage purposes. The streets are hereby dedicated to and for the use of the public. Reserve "A" is hereby reserved for landscaping, open space, lakes, drainage purposes, utilities as confined to easement, and communication systems and related appearances as confined to easement. Reserve "B" is hereby reserved for landscaping, open space, lakes, drainage purposes, and pipelines and related appearances as confined to easement. Reserves "A" and "B" shall be owned and maintained by the owner of Lot 1, Block A. Access controls shall be as depicted on the face of the plat and are hereby granted to the City of Wichita, Kansas. The permitted opening locations shall be as determined by the City Engineer of the City of Wichita, Kansas. The Minimum Building Pad Elevations for the lowest opening to the structures shall be as indicated on the face of the plat.

TCRS, LLC, a Kansas limited liability company

Jeff M. Lange, President

State of Kansas) SS The foregoing instrument acknowledged before me, this 11th day of March, 2016, by *Jeff M. Lange*, President of TCRS, LLC, a Kansas limited liability company, on behalf of the company.

Kelly A. Thomas, Notary Public
My App't. Exp. 4-16-16

NOTE: EXISTING K.G.&E. RIGHT-OF-WAY EASEMENT, (MISC. BOOK 284, PAGE 251), IS OF UNDEFINED WIDTH AND MAY AFFECT ALL PART, OR NONE OF CROSS GATE ADDITION.
NOTE: EXISTING S' S.W.B. RIGHT-OF-WAY AGREEMENT, (FILM 158, PAGE 673), AFFECTS PART OF RESERVE "A" AND PART OF LOT 1, BLOCK B, CROSS GATE ADDITION.
NOTE: A drainage plan has been developed for the plat and all drainage easements, rights-of-way, or reserves shall remain of established grades or as modified with the approval of the applicable City or County Engineer and unobstructed to allow for the conveyance of stormwater.

