

BENCHMARK:
 BM #1: "□" Cut in middle of N headwall of RCBC on 21st St. North. 1004.3' W & 22.1' N of SE Cor., SE 1/4, Sec. 2, T-27-S, R-2-E. Elev. = 173.23 City Datum

BM #2: "□" Cut at the SE corner of the intersection of Castle Rock & Castle Rock Ct., Krug North Addition. Elev. = 183.50 City Datum

Sta 0+00, Line 1 = Sta 0+00, Line 2
 Begin at existing stub in inlet.

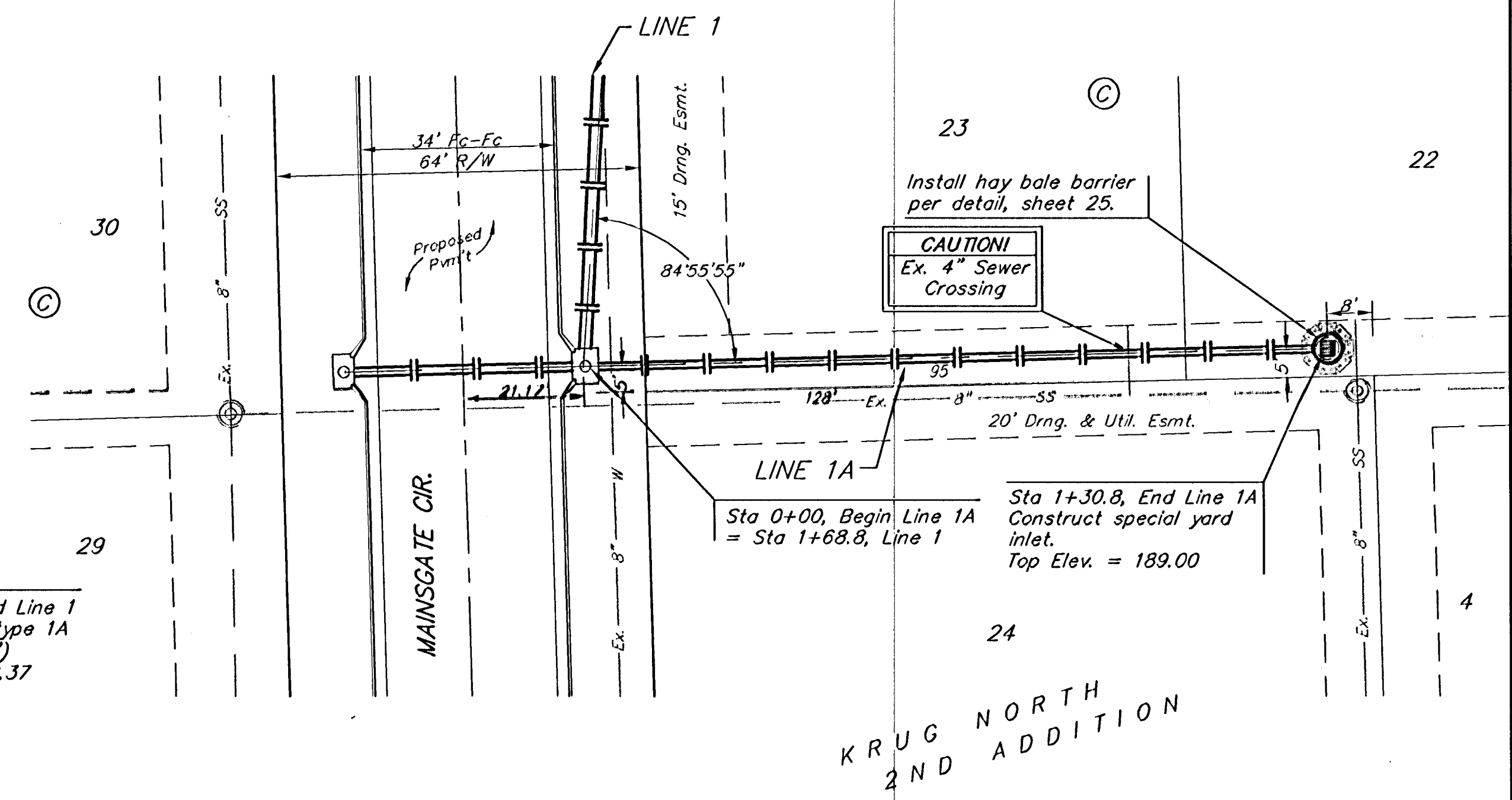
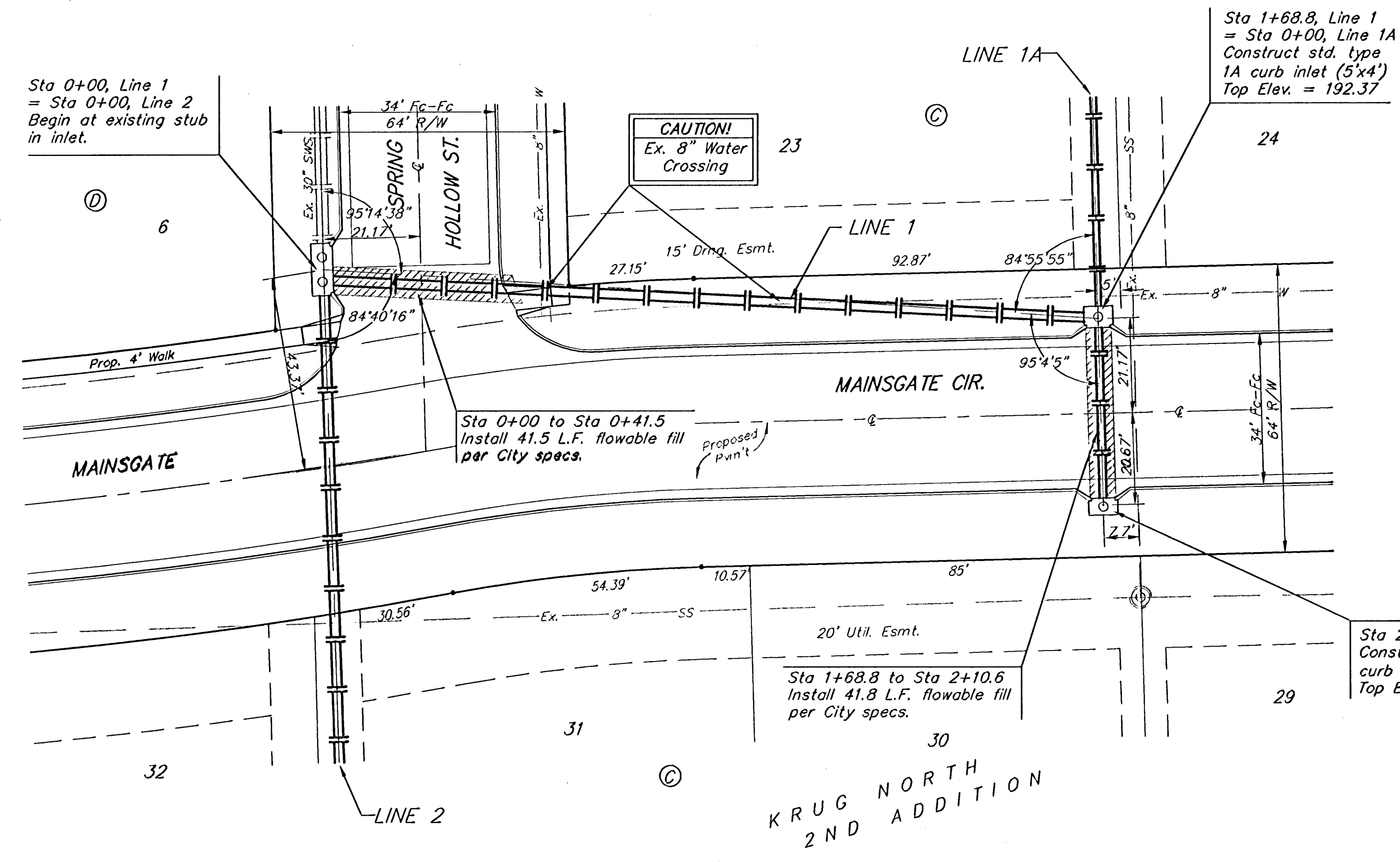

Scale: 1" = 20' Horizontal
 1" = 5' Vertical
 • = Iron

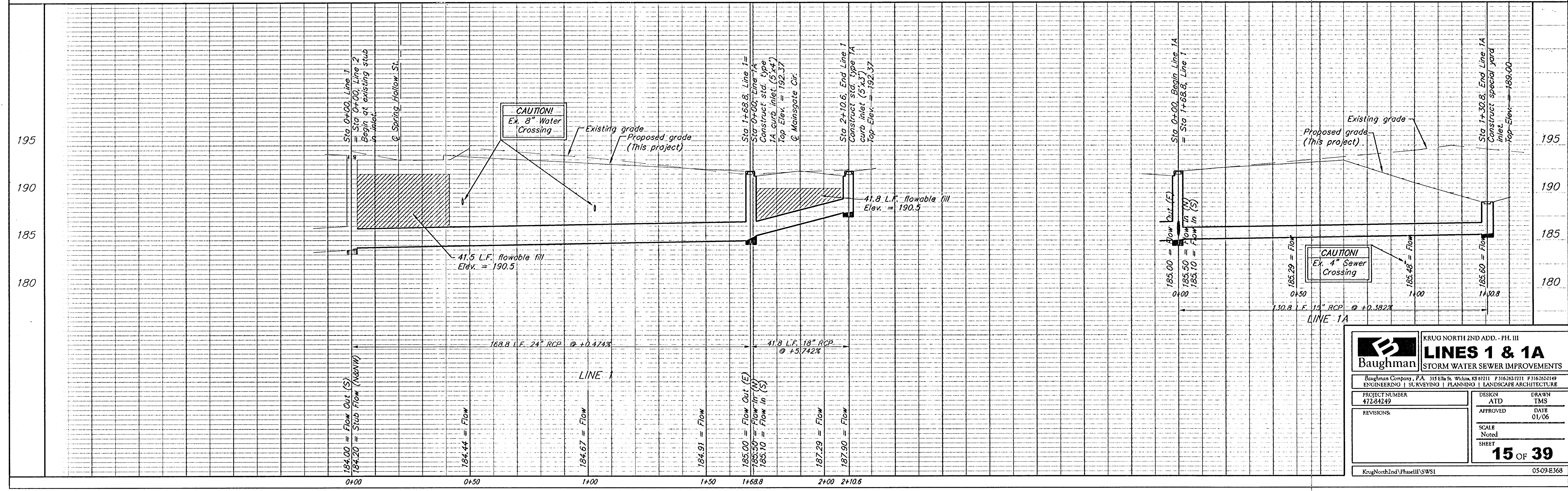

		CRUG NORTH 2ND ADD. - PH. III LINES 1 & 1A STORM WATER SEWER IMPROVEMENTS	
		Baughman Company, P.A. 315 E. 11th St., Wichita, KS 67202-1111 P: 316-262-2111 F: 316-262-2119 ENGINEERING SURVEYING PLANNING LANDSCAPE ARCHITECTURE	
PROJECT NUMBER 472-84249	DESIGN ATD	DRAWN TMS	DATE 01/06
REVISIONS:	APPROVED	SCALE Noted	SHEET 15 OF 39
KrugNorth2ndPhaseIII/SWS1		05-09-E368	