

SAVED 10/25/2023 11:14:45 AM BY BENJAMIN BOCKOVER  
 PLOTTED 10/25/2023 4:29:20 PM BY CHANCE SWANEY  
 U:\WICHITA-CIVIL\2022\220008\03\MUNIDRAWINGS\220008-003-CU301.DWG

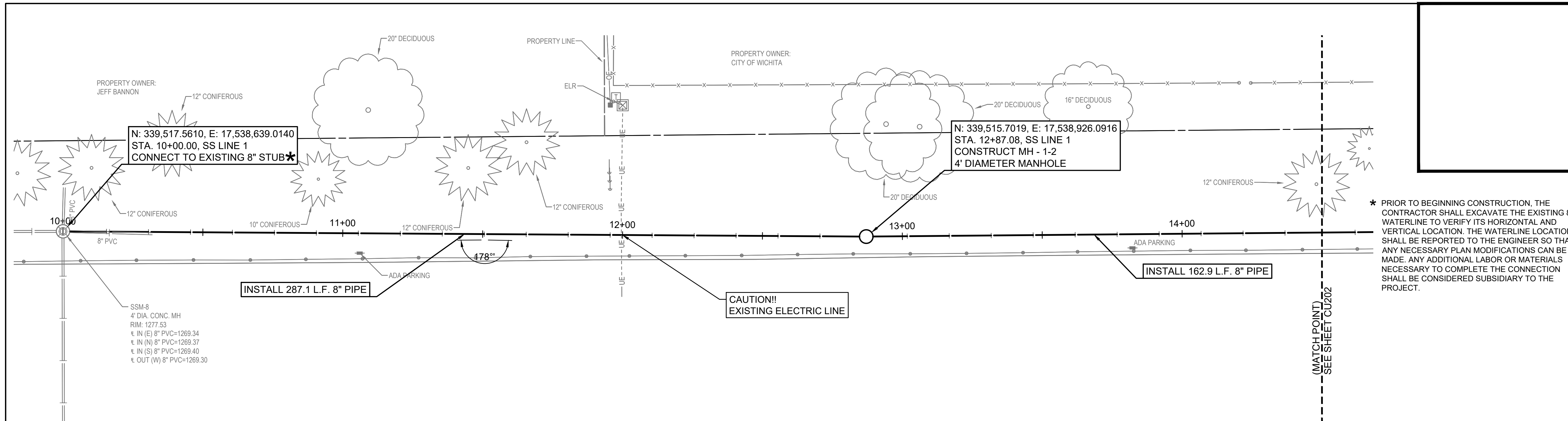

\* PRIOR TO BEGINNING CONSTRUCTION, THE CONTRACTOR SHALL EXCAVATE THE EXISTING 8" WATERLINE TO VERIFY ITS HORIZONTAL AND VERTICAL LOCATION. THE WATERLINE LOCATION SHALL BE REPORTED TO THE ENGINEER SO THAT ANY NECESSARY PLAN MODIFICATIONS CAN BE MADE. ANY ADDITIONAL LABOR OR MATERIALS NECESSARY TO COMPLETE THE CONNECTION SHALL BE CONSIDERED SUBSIDIARY TO THE PROJECT.

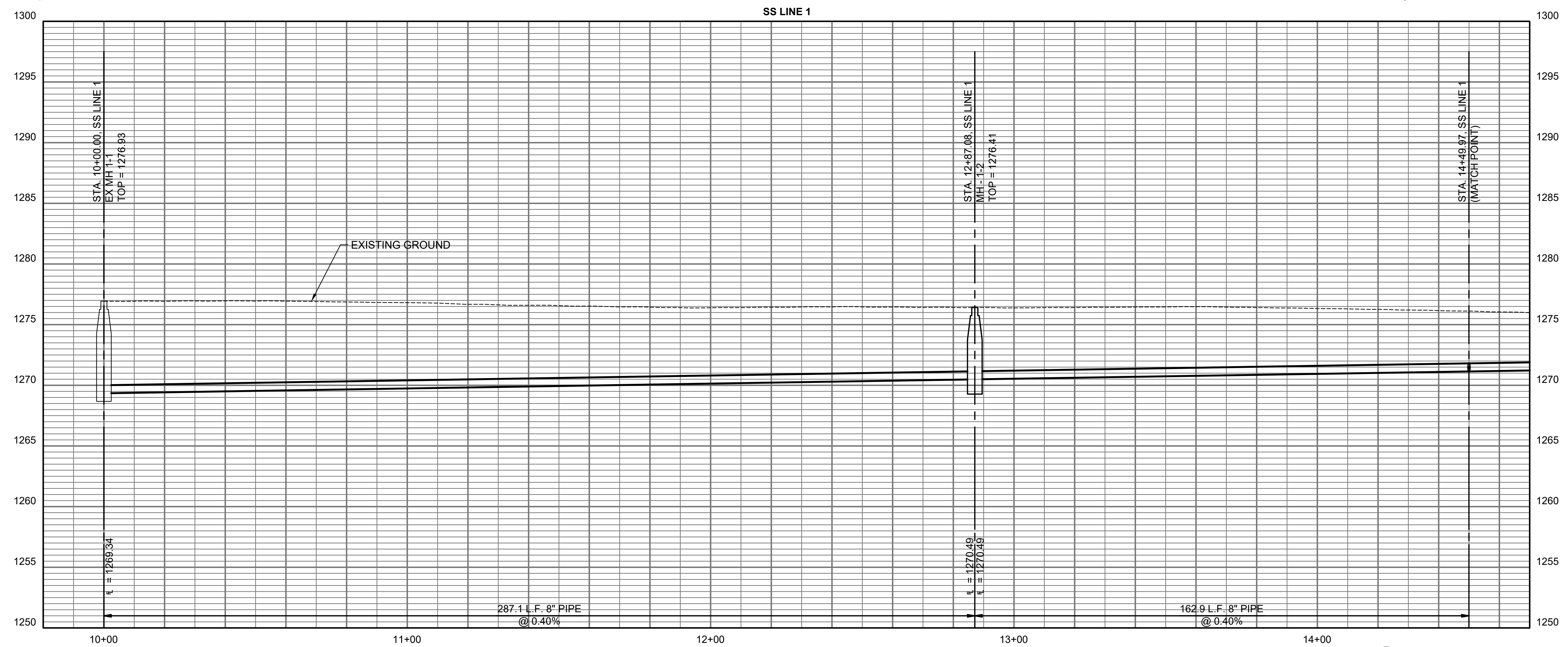

PLAN: LAT. & LONG. 0 10' 20' 40'  
 PROFILE: HORIZ. SAME AS ABOVE  
 VERT: 1" = 10'

### SANITARY SEWER 1 PLAN & PROFILE

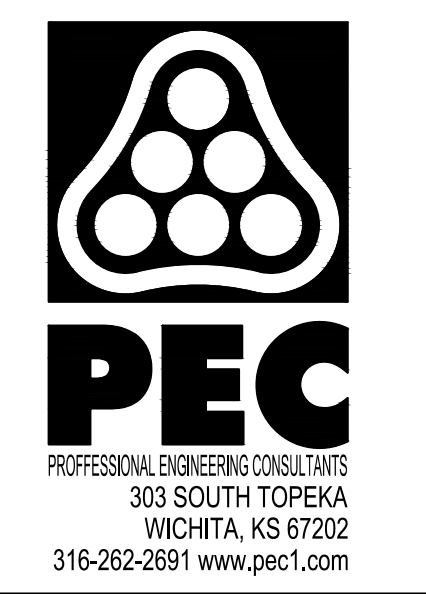

**SOUTH LAKES  
 SPORTS PARK**  
 WICHITA, KS

Issue:	Issue Date:
100% PLANS	10/18/23
BID SETS	10/25/23

JOB NO.	220008-003
DATE	18 OCTOBER 2023
PM	NLS
DESIGNED BY	NLS
DRAWN BY	RFT
CHECKED BY	MEB

SANITARY SEWER 1 PLAN & PROFILE  
 CU301