

BENCHMARK #1:
 CROSS CUT IN SQUARE CUT, TOP OF CURB AT WEST END OF CURB RETURN, NORTHWEST CORNER OF SHEFFORD AND W 35TH ST S, 14.5' SOUTH & 5.0' WEST OF THE SOUTHEAST CORNER OF LOT 1, BLOCK D, HARVEST RIDGE ADDITION. ELEV. = 1336.39 (NAVD88)

BENCHMARK #2:
 CROSS CUT IN SQUARE CUT ON TOP FRONT CENTER OF CATCH BASIN, WEST SIDE OF HOLLYWOOD, 4.6' NORTH & 12.8' EAST OF SOUTHEAST CORNER OF LOT 2, BLOCK C, HARVEST RIDGE ADDITION. ELEVATION = 1335.39 (NAVD88)

Baseline
 Baseline = $\text{C} \text{ } \text{W 35TH CIR S}$

SKYWAY WEST 6TH

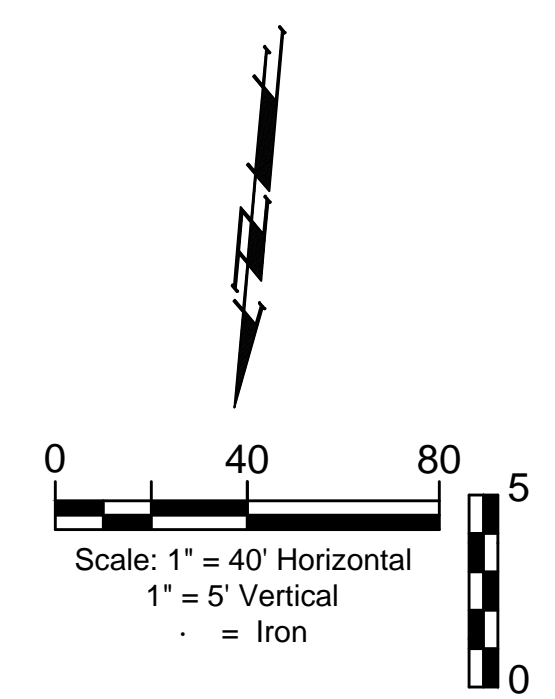
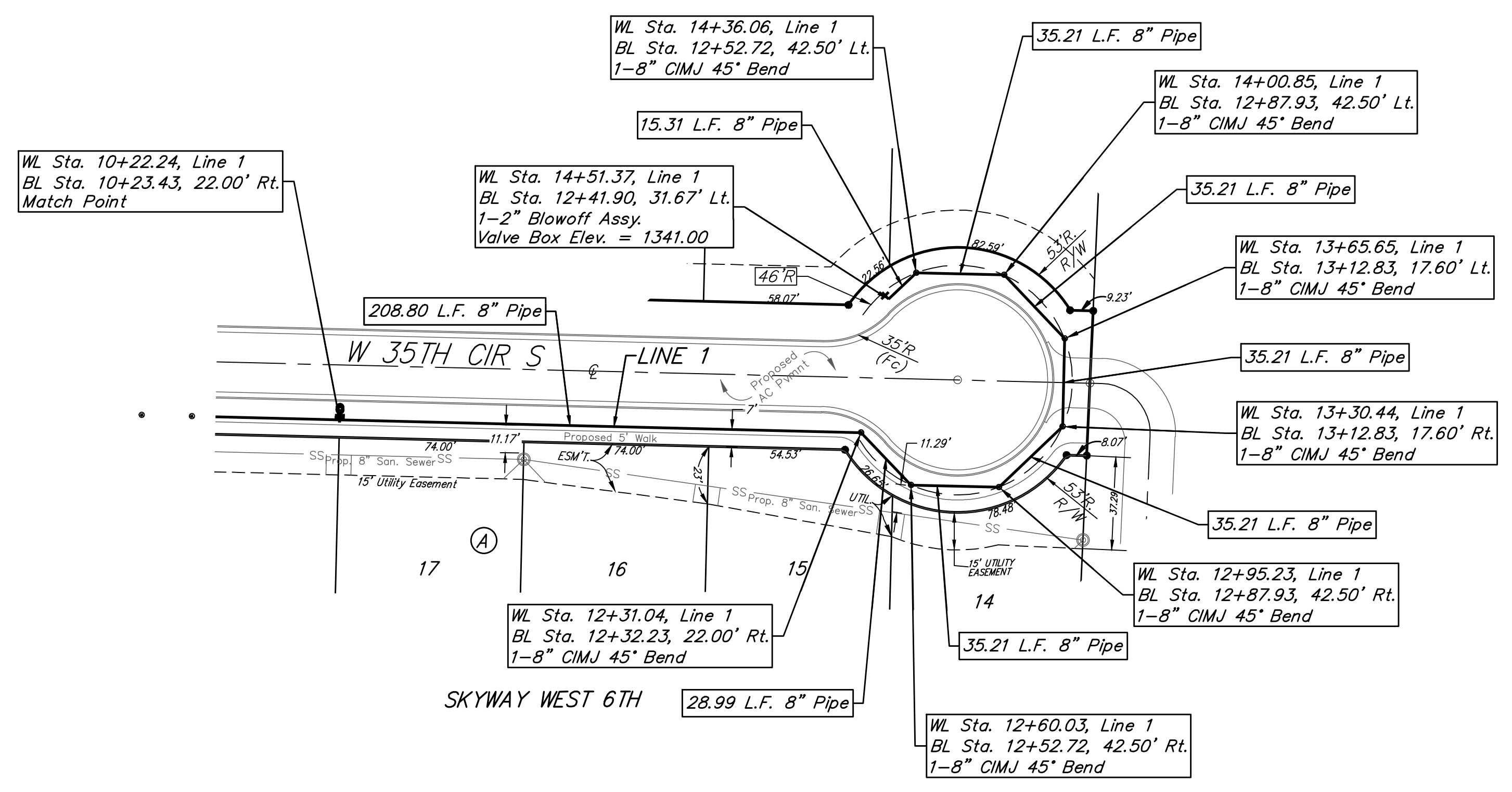

2-foot minimum vertical separation between water service lines and all sanitary sewer lines shall be maintained at crossings. 10-foot horizontal separation between water service lines and all sanitary sewer lines and manholes shall be maintained. Distances are to be measured from edge-to-edge, at the closest point.

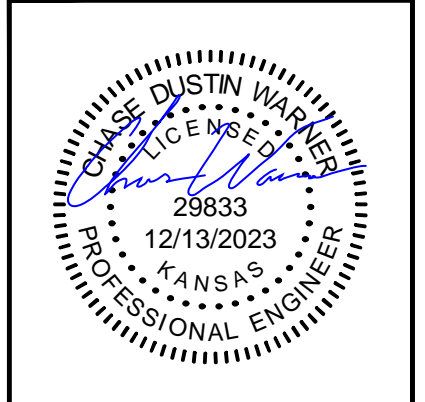
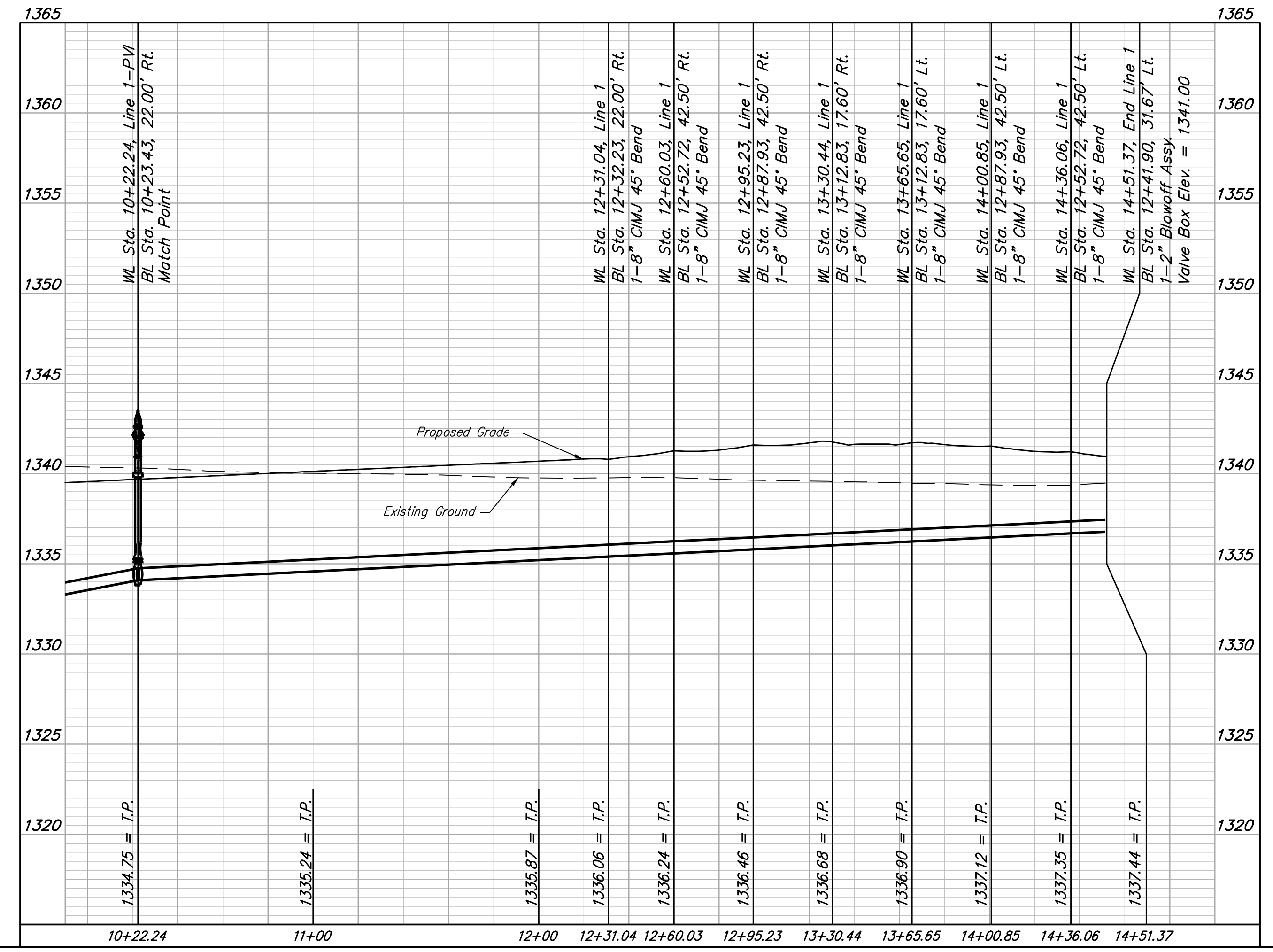

BAUGHMAN COMPANY
 315 Ellis St.
 Wichita, KS 67211
 316-262-7271
 BaughmanCo.com

SKYWAY WEST
 6TH ADDITION

LINE 1

WATER DISTRIBUTION SYSTEM

PROJECT NUMBER:

DESIGN: CDW DRAWN: CDW
 DATE: December 13, 2023
 SHEET 06 OF 14

REVISION: Updated Water Separation Dimensions
 Date: 12/13/2023
 By: CDW

File: E:\Projects\Skyway West 6th_22-05-P786\Engineering\Phase 1\WTR\WTR.dwg