

PLAN LINE 1

- NOTES**
1. CONTRACTOR TO VERIFY THE DEPTH AND LOCATION OF EXISTING UTILITIES PRIOR TO CONSTRUCTION.
  2. CONTRACTOR SHALL COORDINATE WITH THE OWNER'S REPRESENTATIVE ON THE REMOVAL/PROTECTION OF EXISTING IRRIGATION SYSTEMS PRIOR TO CONSTRUCTION.
  3. ALL LAWN/TURF AREAS DISTURBED BY CONSTRUCTION OF THE PROPOSED IMPROVEMENTS SHALL BE RESTORED WITH THE SAME GRASS/SOD AS EXISTING. RESTORATION OF DISTURBED AREAS SHALL INCLUDE, BUT NOT BE LIMITED TO, TOP SOIL PREPARATION, SEEDING, MULCH, AND/OR RESEEDING. ALL SEEDING/SODDING WORK SHALL BE IN ACCORDANCE WITH THE CITY OF WICHITA STANDARD SPECIFICATIONS AND THE CITY OF WICHITA ADMINISTRATIVE REGULATION NO. AR78 WHICH GOVERNS CLEANING AND RESTORATION OR REPLACEMENT FOLLOWING CONSTRUCTION. ALL COSTS FOR THIS WORK SHALL BE SUBSIDIARY TO THE LUMP SUM PRICE BID FOR "SITE RESTORATION".

COORDINATE TABLE

1	N 1695591.1627	E 1681979.5567
2	N 1695591.1243	E 1682152.4188
3	N 1695815.4882	E 1682019.5281
4	N 1695913.5763	E 1682018.4728
5	N 1695909.2576	E 1682039.1310
6	N 1695903.7591	E 1682065.4327
7	N 1695906.6341	E 1682159.2132
8	N 1695922.7153	E 1682199.8312
9	N 1696053.8966	E 1682069.3685
10	N 1696477.4713	E 1681812.8818
11	N 1696497.0891	E 1681757.4623
12	N 1696518.9482	E 1681721.8891
13	N 1696382.7887	E 1681706.8225
14	N 1696413.6859	E 1681638.6218
15	N 1696413.6859	E 1681627.1473
16	N 1696390.2898	E 1681663.2433
17	N 1696375.6006	E 1681627.1473

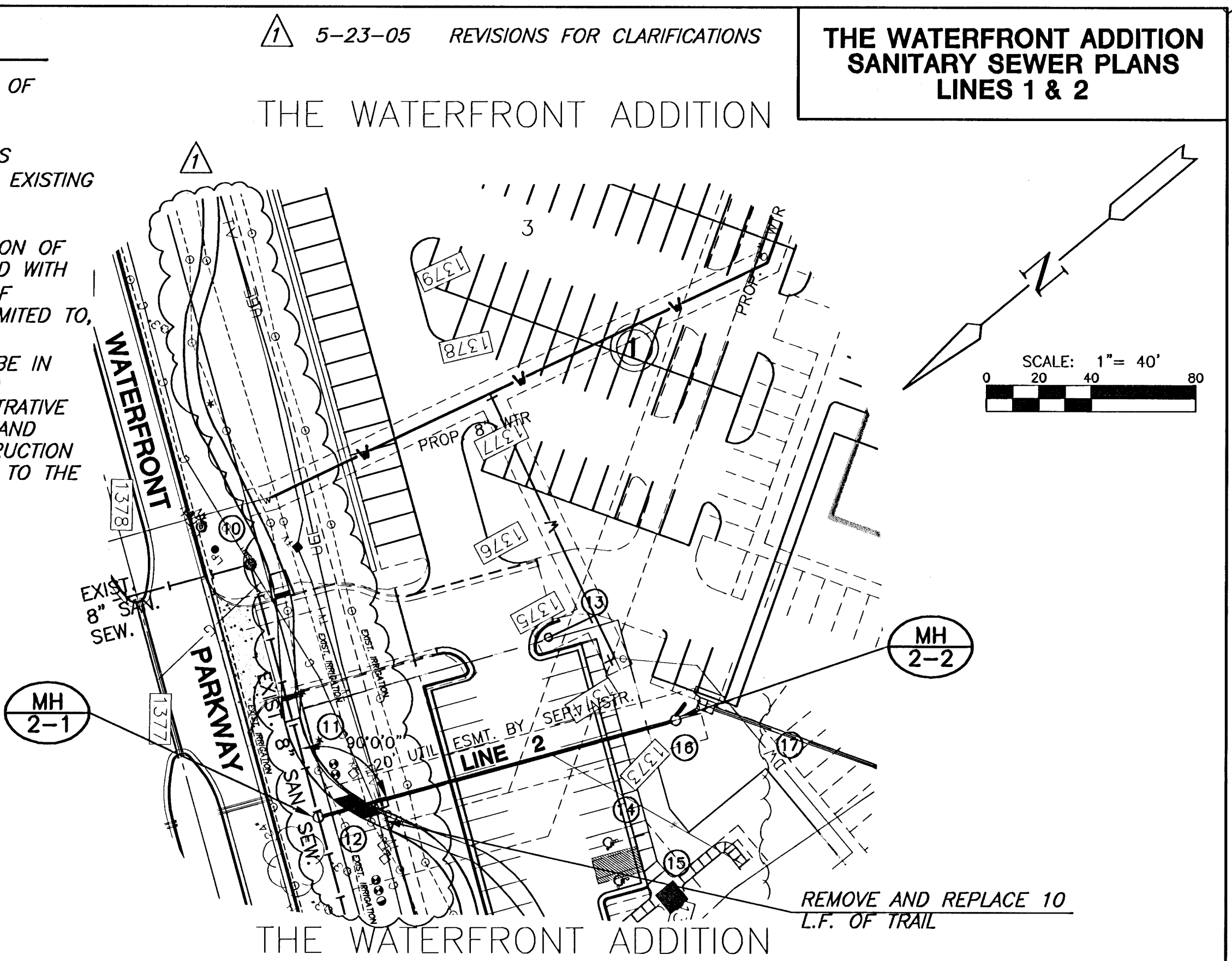

PLAN LINE 2

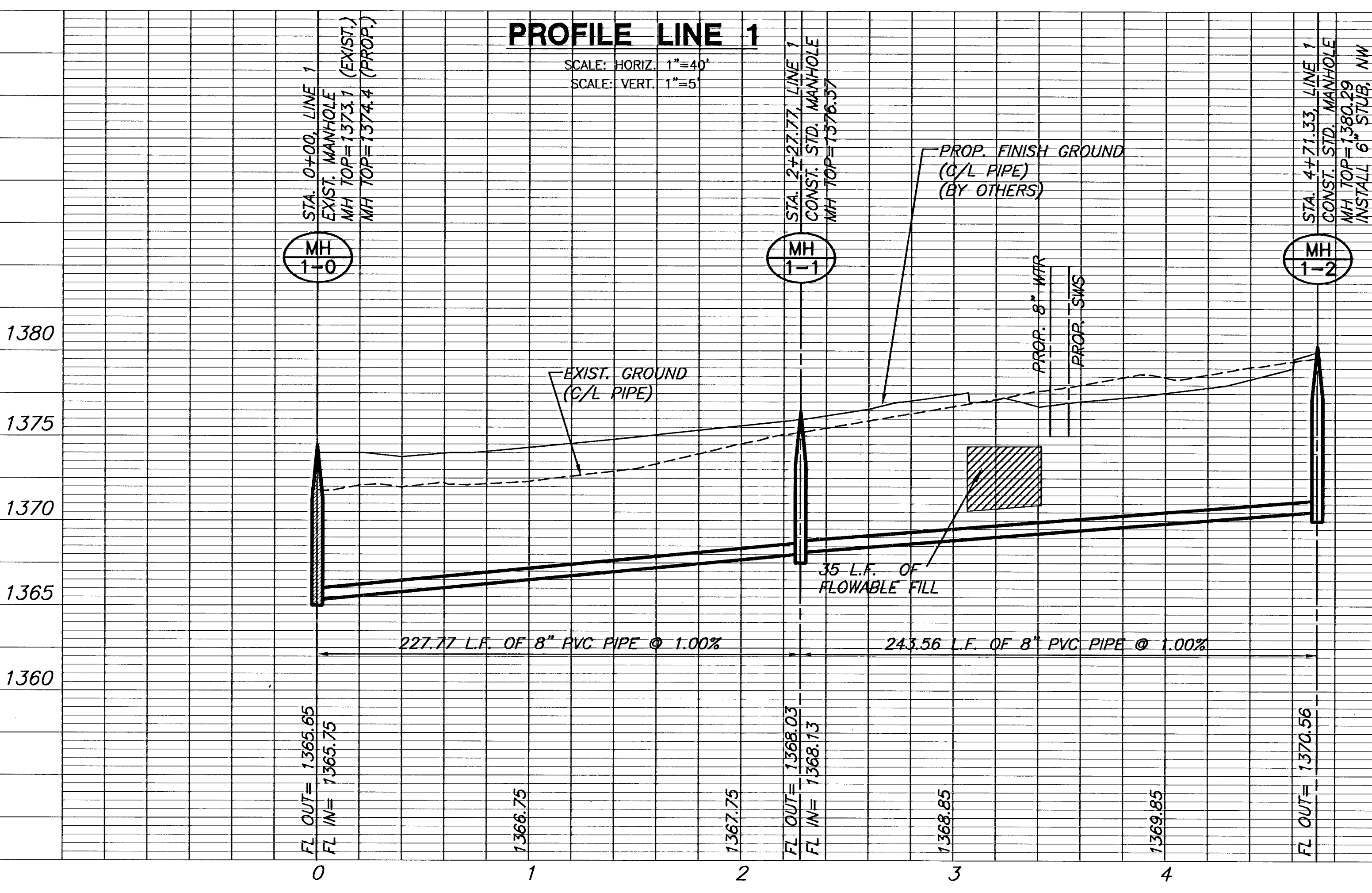

PROFILE LINE 1

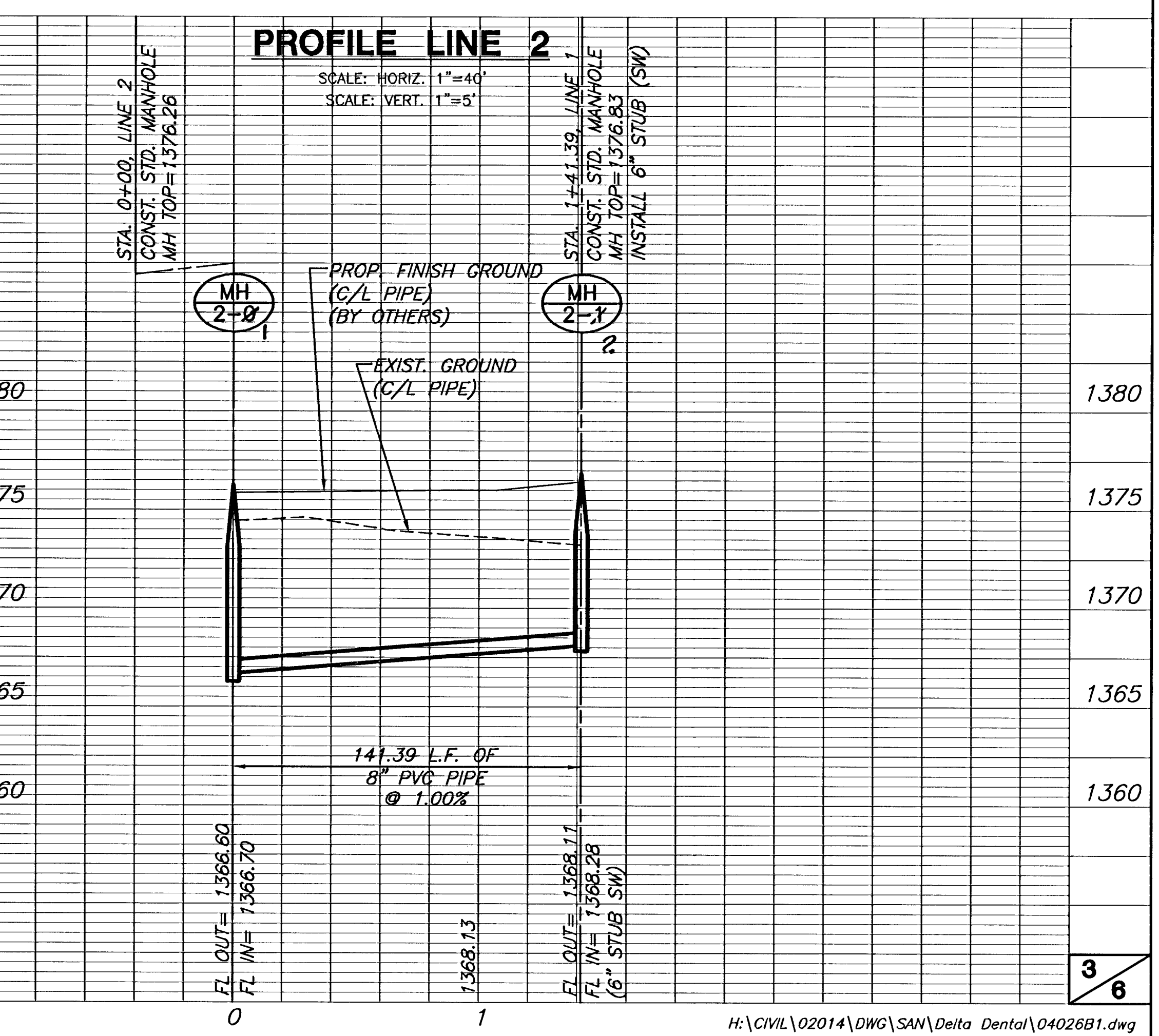

PROFILE LINE 2